SIXTEEN PAGES — SECTION ONE

The Canyon News

Fifty-Second Year | Canyon, Texas, Thursday, January 29, 1948 | Number 48

Committee Will Set Program of County Farms

The Agricultural Conservation Program in Randall county is getting under way early this year. The county committee will meet Wednesday, Feb. 4, to finish up the list of practices and specifications for 1948.

A list of practices which have been approved for Randall county will be mailed to all known farm operators next week by W. H. Upchurch, Secretary to the county committee. The list is complete, except for a practice of chiseling wheat stubble land which may be approved for use after wheat harvest. Producers will be notified of this when and if approved.

The Randall county committee expects to feature conservation work with a few most needed practices this year, instead of spreading the available funds over many practices as has been done in some past years.

The practices to be featured in 1948 include, diversion terraces, summer fallow, contouring, bindweed control and a few others. Diversion terraces will be especially featured because of the need for protection against soil erosion on lake slopes where severe damage is being done by the occasional heavy rains that wash off the top soil. There are many sections of wheat land in Randall county where a single terrace properly placed and designed as a diversion terrace will serve to eliminate most of the water erosion on the entire farm. Most of the fertile soils of Randall county are comparatively new land, as the age of cropland is reckoned, but we can see signs of severe damage from soil erosion on the more sloping fields caused by the concentration of rainfall water which falls on the comparatively level parts of these fields and cuts gullies or floats off the top soil on the sloping parts. To hold the productivity of our land for the next generation, which must be fed from the products of this same land, is the number one objective of the Agricultural Conservation Program.

None of the Agricultural Conservation Program funds are being used for crop subsidy or price support payments in Randall county. All of the allocation to the county is being used as payments to cover a part of the cost of conservation practices. In the case of some of the practices the farm owner or operator pays more than half the cost of the conservation job. In others the conservation program pays a somewhat larger part of the cost, but in no case are the payments intended to equal the entire cost of carrying out the specified practice.

The Randall county committee has one new member this year. Mr. C. B. Erwin was elected to the committee for the first time. He has served for several years on his local community committee representing the Stone community. Other members of the county committee are R. B. Gist, Chairman and John Bedenk, Vice-Chairman. Alternate members are Raymond Batenhorst and Forrest Gruner.

W. H. Hamblen Is Candidate County Commissioner 1

W. H. HAMBLEN

The News is authorized to announce the candidacy of W. H. Hamblen as a candidate for County Commissioner, Precinct No. 1. His statement follows:

"I have been a resident of Canyon for the past three years. In seeking the office of County Commissioner, Precinct No. 1, I base my candidacy upon previous experience.

"I own my farm in the Southeast part of Randall county, and still have my farm at Wayside, in Armstrong county.

"I served as County Commissioner in Armstrong County for ten years. During that time I had a long, rough road to travel to get to the county seat at Claude. However, I managed to be in my place in the Commissioners Court on the second Monday in each month, that being the date set for the regular session each month.

"If the voters of Precinct No. 1 in Randall county will elect me, I will appreciate it, and promise to be attentive to duty and serve you to the best of my ability," stated Mr. Hamblen.

Help Keep Canyon Clean!

A. J. Koch Asks Re-election Office Commissioner No. 4

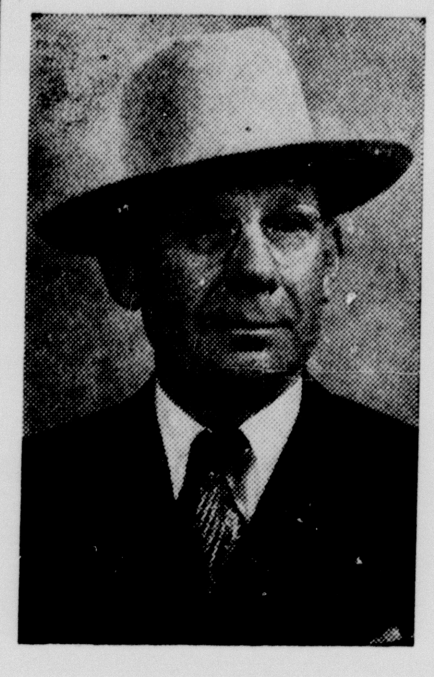

A. J. KOCH

The News is authorized to announce the candidacy of A. J. Koch as a candidate for County Commissioner, Precinct No. 4 of Randall county. His announcement follows:

"I was appointed by Judge A. H. Hunt in July, 1947, to fill the unexpired term of Calvin Casey as County Commissioner Precinct No. 4. With this experience as your Commissioner, I am asking for re-election for the first full term as Commissioner. I am very grateful to all citizens for their cooperation in the past, and if elected in July I shall devote my time to serve you well in this office.

"I am a veteran of World War I; am married with a family of four. My son served eight years in the Army and is now in Japan serving for three more years. After living 18 years in Amarillo, I bought a quarter section in Randall county in 1942 where I have since lived. I am a member of the Presbyterian Church; the Masonic Lodge, and W. O. W.

"With five years experience as a road foreman, I have the experience and the interest in the welfare of my Precinct as well as the entire county.

"I shall make an effort to see all voters in the Precinct before the primary in July, but should I miss any of you I trust that you will accept this message as my personal invitation for you to investigate my record and my ability to serve you as Commissioner. If elected I will do my best to serve all taxpayers of the precinct and county," stated Mr. Koch.

M. L. McGehee Died Sunday on Way to Doctor

Marvin L. McGehee, 74, died suddenly Sunday morning while being brought to Canyon for medical treatment by his son, Dewitt. Mr. McGehee had suffered an attack of acute indigestion and died when the car had reached Ralph.

The funeral was held Tuesday afternoon at 2:30 o'clock at the Wayside Church. Interment was in the Wayside Cemetery by the side of his wife, who died November 13.

Surviving are seven children: Mrs. Robert H. Abbott of Denver; Mrs. G. R. McNeil of Wichita Falls; Mrs. Jack Loudder of Happy; Dewitt McGehee, Melton McGehee and Kotton McGehee of Wayside, and Miles H. McGehee of Pierceville, Kansas. Four sisters and one brother survive; Miss Sallie McGehee, Mrs. I. C. Jenkins, Mrs. L. B. Rogers, all of Canyon, Mrs. W. I. Lane and John T. McGehee of Wayside. There are four grand children.

One son, Lyman Y. McGehee, was killed in a raid over Tokyo in May, 1945.

Mr. McGehee was one of the pioneers of the Plains country. He was born in Georgia and came to Dallas county with his family at the age of seven years. At the age of 15 the family moved to the Plains.

In 1899 Mr. McGehee and Miss Myrtle Lemmons were married in Briscoe county. The family has lived in the Wayside community since 1890. The farm and ranch has been operated by Mr. McGehee and his sons, Dewitt, Melton and Kotton, while Miles operated land which the family owns in Kansas. Mr. McGehee was progressive in his farming operations and put down the first irrigation well in the Wayside territory in 1937.

Stork Specials

A son arrived in Neblett hospital for Mr. and Mrs. Bill Kruse, Jan. 25.

Mr. and Mrs. R. W. McNeil announce the arrival of a daughter, Jan. 27.

Mr. and Mrs. Tom Fowler are the parents of a son, born Jan. 20.

Dan Johnson, son of Mr. and Mrs. Jim Johnson arrived Sunday from Port Huenema, California in a 21-day leave.

Miss Peggy Jean Robinson has returned from a two week's visit with relatives in Canadian.

Poll Taxes Are Nearing Record High In County

Poll tax payments showed an increase during the past week as interest in the coming elections increased. The total number of payments until Tuesday for Randall county numbered 2490, as compared with a total of 2,090 for last week.

Payments made so far numbered 1724 at the office of M. E. Cantrell in Canyon, and 766 at the office in South Amarillo. It is expected that interest in coming elections will increase the number of payments very materially by the end of the week. Saturday will be the final date upon which poll tax receipts and exemptions may be issued which will entitle the holder to vote in the coming elections.

The total poll tax payments for 1947 were 2200.

Buffs To Fight Way Out Border League Cellar

The Buffalo basketball team will resume Border Conference play next Tuesday night at Burton gym, meeting Hardin-Simmons University of Abilene.

The Buffs are in the cellar of the conference, and with five more games to play are determined to pull out of the bottom place.

Texas Mines comes to Canyon on next Thursday. Tempe plays here Feb. 11 and Flagstaff on Feb. 12. All of these teams have defeated the Buffs, except Mines, which will be met for the first time.

Clounch Suit Ends In Mistrial in the District Court

The jury in District Court which heard testimony in the damage suit of W. W. Clounch against the city of Canyon was dismissed late Wednesday afternoon when the members reported that it was impossible to reach an agreement. It is reported that the jury stood eight to four.

Clounch had sued the city for erecting the new water tower across the street from his home. He did not deny that the city had the right to place the new water tower at this location, but charged that his property had been damaged by the reflection of the sun and noise from wind through the tower.

It has not been announced when a new trial will be sought.

UNDERWENT OPERATION

The infant son of Mr. and Mrs. Hosea Foster underwent an operation for intestinal disorders at an Amarillo hospital Friday. The baby is reported greatly improved.

Mrs. Foster was able to leave Neblett Hospital Sunday, returning to her home.

Machen Candidate For Re-election As Justice of Peace

B. F. MACHEN

B. F. Machen has authorized The News to announce his candidacy for the re-election to the office of Justice of the Peace, Precinct No. 1, I offer my sincere thanks for your votes and co-operation in the past years, and the office and for your generous help both in the office and out of office.

"I will appreciate your vote and influence in the coming primary election.

"I stand for law enforcement, for the protection of lives and property of others on the highways, and for the protection of our schools and churches. It is my ambition to help make Canyon a better place in which to live. I trust that you will give me your support in the campaign," stated Mr. Machen.

Mr. and Mrs. Leo Thompson visited in Amarillo over the week end.

Mrs. Elzie Price Asks Re-election County Treasurer

MRS. ELZIE PRICE

Mrs. Elzie Price has authorized The News to announce her candidacy for re-election to the office of County Treasurer of Randall county. Mrs. Price states:

"I wish to express my sincere appreciation for the confidence placed in me when elected as your County Treasurer. Your continued co-operation and your support in the coming Democratic Primary election will be greatly appreciated."

Beckman Candidate Relection As Commissioner 2

The News has been authorized to announce the candidacy of Clarence Beckman as a candidate for re-election to the office of County Commissioner, Precinct No. 2. His statement follows:

"I greatly appreciate the confidence that has been shown in me while I have served the voters of Precinct No. 2 as County Commissioner. I have devoted my time to carrying out the duties of office and appreciate the co-operation which the people of the Precinct have given me in the performance of my duties. I have enjoyed working with the people of the precinct and county.

"Many voters of the Precinct have urged that I announce for another term as your Commissioner. I thank all of the voters for this interest. I have been able to secure adequate help to run my farming and stock raising operations, and therefore will be able to continue with this office if you voters so desire. I will be able to devote as much time as necessary to the duties of the office.

"I am greatly interested in the various projects which are now underway in the county, and which will come before the Commissioners Court during the coming term. All of you know that I have stood for economy in government, and if re-elected you know my record on all public questions. I shall be glad to continue serving you as I have in the past," continued Mr. Beckman.

Hospital News

Ray Campbell, medical
Patsy Jo Hickman, medical
Herschel Burrus, surgical
Mrs. Nelle Swingler, medical.
Mrs. C R. Burrow, medical
J. E. Hunter, medical.
Mrs. C. H. Pond, surgical.
Mrs. Byron Campbell, medical
Mrs. Mary Sligar, medical.
Gale Rogers, tonsillectomy.
Gene Rogers, tonsillectomy.
Jack Barnard, tonsillectomy.
Mrs. Ed Sydlaski, medical.
Janis Wright, medical.
Mrs. A. R. Glenn, surgical.
Doris Gilkeyson, medical.
Walter Graham, medical.
Mrs. J. Byrd, surgical.
Mrs. George Melton, medical.
Jerry Cornelson, surgical.

Ceta Glen Day To Be Observed at Sunday Service

Christian Churches of Districts 1 and 2 will observe Ceta Glen Day Sunday. The purpose of this observance is to acquaint the people about Ceta Glen Conference Grounds and work out plans for the payment of Ceta Glen, which was recently purchased by the Christian Churches of Districts One and Two.

Rev. Martin Meeker of Pleasant Valley Christian Church will be guest speaker at the Christian Church in Canyon, Sunday, at the morning worship service.

Weems S. Dykes, minister of the Christian Church here, will speak at the Pleasant Valley Christian Church, Sunday morning, but will be back for the evening worship service.

All members of the Christian Church are urged to be present for the services Sunday.

Mrs. Gabe Thompson is now employed at Warren's.

Cold Wave Nears Zero Mark With Fuel Shortage

The temperature dropped to 3 degrees above zero Wednesday morning. With the coldest wave of the winter, the West Texas Gas Company asked that all gas possible be conserved in order to furnish fuel for other towns on the South Plains.

Canyon public schools were closed and several business houses did not open for the day. Warmer temperatures were promised for the week end.

Snow has covered the ground for the past week.

The amounts of snow have varied over the Plains.

Moisture from the snow amounted to .32 of an inch up to Tuesday. This moisture will be of great value to the wheat crop.

Funeral Pending For Pioneer of Randall County

Charles I. Gordon-Cummings—Scotchman, pioneer Panhandle cowboy, landowner, farmer—died at 8:55 a. m. Tuesday in his home on Tierra Blanca, four miles west of Canyon. He was 82 years old.

Passing of the man who was himself a Great Plains landmark ended an active, round-the-world career which began in Calcutta, India, and closed on land the pioneer had owned more than half a century.

Charles L. Gordon-Cumming, descendant of Scottish nobility, was the son of Col. William Gordon-Cumming, British Army officer who served in India during early colonization days.

He was educated in Scotland and when a young man came to Canada in the 1880's as a member of a surveying party. He came to the Panhandle more than 60 years ago and worked as a cowboy on a number of the old range outfits, including the T-Anchor.

Mr. Gordon-Cumming was married to Mary Elizabeth Thomas, early-day school teacher and the first art instructor to come to the Plains. The couple filed on land near Canyon, property which the pioneer still owned at time of his death.

For 59 years the section of land on Tierra Blanca has been the family home. In past years it has become a pleasure resort and scenic spot. Mr. Gordon - Cumming operated his ranch as a country club, making a variety of outdoor sports available to his guests. He also farmed.

One of the "genuine old-timers" Mr. Gordon-Cumming took an active interest in family and business affairs even in his last years, and until recently was in comparatively good health.

He was a member of the Episcopal church of Scotland.

The body lies in state at Blackburn-Shaw funeral home in Amarillo. Funeral arrangements have not been announced.

Surviving are the widow, Mrs. Mary Elizabeth Gordon-Cumming, three daughters, Mrs. Alexa Herrington, 310 Alabama, Amarillo; Mrs. Marjorie Culwell, 831 Virginia, Amarillo, and Mrs. Kathleen Barker, Plainview; a brother, Willie Gordon-Cumming, of New Zealand; and two grandchildren, Phylis Rae Herrington and Gordon James Culwell, both college students.

Damage Suite Filed in Location of New Tourist Court

A suit was filed in District Court Friday against I. Clyde Davis and John L. Hammond, who are building the new Tourist Courts at the corner of Third Avenue and Highway 87.

Plaintiffs in the suit are C. R. Burrow, J. Redmond Hand, Ray Cole, Glenn McGahey, L. F. Brandon and J. M. White. The plaintiffs cite that they are property owners of property near the Tourist Court site; that the courts extend 9½ feet over the property lines into Third Avenue and 2½ feet into 22nd Street. As a result of this extension the plaintiffs claim that their property has been damaged, and that the defendants are using property which was dedicated for public use.

While the city of Canyon is not a party to the suit, this issue is the result of the city having deeded these parcels of land to the defendants in exchange for land on Highway 87 which will be widened, according to plans of the State Highway Department.

No date for trial of the case has been set by Judge Henry S. Bishop.

Mr. and Mrs. O. L. Russell of Amarillo and Mr. and Mrs. O. E. Russell of Western Colorado spent Sunday in the home of Mrs. C. R. Flesher.

Saturday Final Day For Payment Of Taxes Without Penalties ---- Citizens Urged to Pay Poll Tax

Saturday night will be the deadline on payment of taxes without penalties. The date will be January 31, one which all property owners should remember.

Taxes which are not paid by January 31 will become delinquent on February 1st, additional penalties and interest will be added to the tax bill starting on February 1st.

The State and County and Canyon Schools report that the amount of collections have been good this year, but there are always some who do not pay their taxes before closing time for tax payments.

It is very important that all citizens pay their poll taxes before closing time in order to vote in the elections of this year. Those who do not pay their poll taxes perhaps do not realize that just failing to meet the deadline on tax payment does not settle the tax bill.

The poll tax is a lien upon any real estate that the taxpayer may own, and must be paid before any property may be sold.

Those who fail to be armed with a poll tax receipt by January 31st will not get a vote in the 1948 elections. Since this is a very important election year, with all officers from precinct to President of the United States to be elected, and a poll tax receipt may be used several times during the year.

AAUW President To Be Speaker For Luncheon

Dr. Pearl O. Ponsford, president of the Texas Division of the American Association of University Women, will be the guest speaker at a luncheon given by the Canyon Branch, Saturday, January 31, at 12:15 in the south room of the College cafeteria.

Dr. Ponsford is making official visits to branches in the Panhandle this week and will spend Saturday in Canyon. She is a member of the faculty of the College of Mines at El Paso.

Reservations are not necessary. Miss Ruth Lowes, president of the Canyon Chapter, urges all members to attend.

Farmers Make Plea To Conserve Water For Irrigation

Farmers of Randall county met Tuesday night with the City Commission in Amarillo. They are asking the Commission to seek a water supply in some other place than Northwest Randall county.

A meeting was held Monday in Canyon with interested farmers. Frank O'Brian, representing the Bush Estate, pointed out that a legal test would be made of the case. He does not deny the right of Amarillo to condemn land for water purposes, but that damage will result to one-fourth of Randall county as water will be taken which is needed for irrigation purposes.

G. W. Cox was named spokesman for the group appearing Tuesday night at Amarillo.

Lloyd King Asks For Election As District Attorney

LLOYD KING

C. Lloyd King announces his candidacy for the office of District Attorney, 47th Judicial District of Texas, subject to the will of the voters at the Democratic Primary in July.

Mr. King served as Assistant District Attorney for three years and in February, 1947, he was appointed District Attorney by Governor Jester to fill the unexpired term of James G. Lumpkin. He is now seeking his first elective term.

He is a native of the Panhandle, 41 years old, and was licensed to practice law in 1932. He has lived in Amarillo since 1933 and previously served as City Attorney for 3 years.

Mr. King said, "Based upon my experience and record in office, I desire to continue to be of service to the people of Armstrong, Potter, and Randall Counties."

Help Keep Canyon Clean!

Hayden E. Weaver Joins Barker In Practice of Law

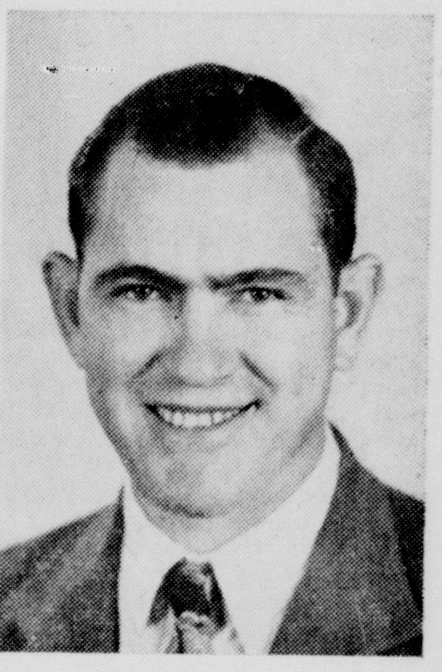

HAYDEN E. WEAVER

Hayden E. Weaver is now associated with J. D. Barker in the general practice of law.

Mr. Weaver is 28 years of age. He is a veteran of World War II, with service as combat pilot with the rank of Captain.

He attended the University of Texas before the war and since discharge from the service has attended Southern Methodist University at Dallas where he graduated with honors from the Law School. While in the University he was Law Review Editor, member of the Order of Woolsack and Delta Theta Phi fraternity.

Mr. Weaver is a native of Van Zandt county. His wife will arrive in Canyon as soon as a house is available.

Hereford Rotary Club Visited the Local Club Tuesday

The Hereford Rotary Club sent a delegation to visit the Canyon Rotary Club Tuesday and put on the program for the day.

Henry Sears was in charge of the program, introducing Rev. Roy Ford, pastor of the First Christian Church, who talked on the youth problem. Rev. Ford was born in Canada, reared in Illinois, and served in the Air Corps in Texas during the war.

The speaker outlined the needs of youth today. The average age of criminals today has dropped to 17 years. They come from broken homes; forsaken homes; communities with lax morals. These youth live in an artificial age, but they will be the leaders of tomorrow.

Youth today lives in fear of war. The world is bundled together, and what happens in China or Palestine will affect us in the future.

A revolution is on today. The old reigning houses have fallen in Europe; England is freeing the people she once held under control; Western Europe is declining; the national states are growing in power. The peoples of the world are seeking security because they are physically, mentally and spiritually tired.

"What's the matter with youth," asked the speaker. They are youth; adventurous; living in the world that adults have created for them.

The speaker asks adults to quit slandering youth. Have faith in youth, because they are religious, loyal, patriotic; and to set our house in order by being good examples.

Dr. and Mrs. Charles Eaves of Texas Tech will put on the program next week. Dr. Eaves taught in Japan, and Mrs. Eaves in Germany following the war.

Hosea Foster passed the cigars in honor of his new son.

Visitors were: Silas Hart and Hayden E. Weaver of Canyon; J. E. Bowman of Amarillo; Rev. R. W. Ford, Herman Ford, Leo Forrest, Henry Sears, all of Hereford.

Canyon AAUW To Hold Open House On Monday Night

The Canyon Branch of the American Association of University Women will hold an open meeting Monday evening, February 2, at 7:30 in the auditorium of the Education building.

Dr. and Mrs. Charles Eaves of Lubbock will tell their experiences and show films of Germany and Japan. Dr. Eaves taught in Germany last year, and his wife, Mrs. Eaves, taught in Japan. At present they are both members of the faculty at Texas Tech.

The International Relations Group will sponsor the meeting. The public is cordially invited to attend.

MARRIAGE LICENSE

Eugene W. Woods to Patricia Wiley, January 21.

Mrs. J. C. Curb who broke her hip in a fall on the ice earlier in the winter is still confined to the Osteopathic Hospital in Amarillo.

Editorials

This water situation is the No. 1 problem of Texas. There is hardly a community in West Texas which is not confronted with the water problem. Why? Simple enough. The population of this area has just about doubled in the past 20 years. Yet the water consumption has increased 1000%. The demand for more and more water is having an effect upon our underground water supply which may become a menace to the growth of the Panhandle. Irrigation wells are increasing in number. But every additional well may affect other surrounding wells. If this is true, then we are facing a serious water shortage in the future. The towns and cities of West Texas are making the greatest demand for additional water. Industry cannot run without water. Every additional home requires water for domestic consumption, and for beautification. Every town is building, building, building, and every home will demand more water. Frankly we wish that we were wise enough to know how to produce all of the water that every community in West Texas needs. So far no one in this area seems to know the answer. A lot of folks think that they know the answer, but we doubt it. We can hardly increase the water supply of this area by just wishing that we had more water. Conserving all of the rainfall which falls through the building of dams and lakes may be the answer. This cannot be done in a month or a year. We have a great problem confronting us. The problem will not be settled over night, or in a day. It is going to require serious thought and a great amount of money to create a larger pool of water from which all of us may draw all of the water that we need. We hope that the problem is not an impossible one.

The radio boys must be striking it a little harder. One station in Amarillo sent high pressure salesmen into Canyon recently trying to tie up in 12 months contracts the leading advertisers of The News. The radio boys had gall enough to ask more money for 45 seconds per day than the average business firm in Canyon spends for advertising at home. So far as we know the station did not land a single contract. At least no one hears the station, if it broadcasts news from Canyon. But the best one was when a Lubbock station tried to sell by long distance a local business firm. Imagine that. Sending Canyon money to build an institution in Lubbock which probably does not have a single regular listener in Canyon. The radio boys claim the world as their territory. They can claim it, but have no proof of the facts. The air is now so full of talk, clatter and disk jockeys that none except the powerful radio station can be heard clearly, or from any distance. Only a year ago the most widely read newspaper magazine in the nation was urging all newspapers to get a radio station. It is amusing to read now that this same magazine says that if you want to lose a pot of money just build one of these ham stations which have to rely on canned programs. Frankly, The News was deeply interested in a station about a year ago. Today we would not give a plugged nickle for one in Canyon. It is freely predicted by men who have really studied the radio situation that all but the biggest and best stations will die from want of support within two or three years. Those which have ample finances may survive a little longer.

We listened with a great deal of pleasure to Harold Stassen when he spoke here last week. Those who keep up with current events know that Stassen has made a most enviable reputation for himself. He was elected Governor of Minnesota when only 28 years old; performed miracles as a progressive leader in his state; served in the Navy during the war; and since the end of fighting has been backing the administration in Washington in the fight for peace. Stassen would make a good Democratic nominee. As a matter of fact he is too progressive for the Republicans unless the Dewey and Taft forces become so badly tied up that it will be necessary to turn to a compromise candidate. In this event Stassen might get by the old brass of GOP, who are fearful of him. Stassen seems to be playing the role of a compromise candidate. He does not challenge the leadership of either Dewey or Taft, but points out the weaknesses in their platforms. This might cause the rank and file of both factions to turn to him if neither Dewey nor Taft gets the nomination after a reasonable number of ballots. The people of Randall county are to be congratulated in turning out in such great numbers to hear Stassen. All went away feeling that the government would be safe in his hands.

Randall county has a fine crop of patriotic citizens who are offering for public office. We believe that all of them want to run a clean race, and let the voters decide which one they want in the court house for the coming two years. We believe that all of the candidates announced with the intention of making a clean race, and not antagonizing their opponents. The trouble is that candidates cannot control their friends. The candidates cannot keep their friends from starting rumors, which are nothing but falsehoods. Naturally every citizen wants to see the best men and women elected to public office. It will be a good thing to remember that a scandalous lie about one candidate only leads to such a falsehood to be started by friends of the opposing candidate. And in such manner bitter campaigns are started. Let's decide which candidate WE think will be the best one to hold public office; and then go our several ways until election time comes around, without embarrassing our friends, the candidates, by starting a malicious campaign of misrepresentation about them. Think it over.

The question is: HOW MANY POLL TAX RECEIPTS THIS YEAR? With election year confronting the voters, we should have a phenomenal poll tax payment in 1948. And furthermore, we should have a record number of votes cast in the various selections to be held. We are going to have a city election; a school election; the July and August primaries; and the general election in November. That gives the poll tax payer five opportunities to stand for good government. The fellow who fails to pay his poll tax can only sit on the sideline and wonder why he was such a dunce in not providing himself with the essential credentials of citizenship. Saturday of this week is the last call for poll tax payment. Unless you dig up $1.75 and pay your poll tax before Saturday night you may do a lot of howling about our government but you can only howl. The fellows with the poll tax receipts are the ones who can take action.

The News office was visited two weeks ago by a group of newspaper men who were here for the dinner given in honor of Dr. James P. Cornette. The general topic of conversation after the news gatherers looked around was the cleanliness of the printing plant. The News has never bragged about that feature of our plant. Some days things look pretty sloppy around this place. But we do manage to get it swept out regularly, and usually the floor gets a good mopping about once a month. When printing orders are stacked high perhaps we forego the pleasure of cleanliness of the printing department floor. Well, we just wonder why newspaper plants should always have been looked upon as the dirtiest place in the community. Yet that is very often the case. Regardless of the reputation of other plants, The Canyon News will continue trying to keep things tidied up a little. With a clean shop folks may still consider that we get out one of the best weeklies in this area.

Six more Friendship Trains are being planned from different parts of the nation. The idea of giving food has definitely gripped the American people. The people are not willing to stand by and see their friends in Europe die of hunger while Congress fusses over political issues. Wonder how Stalin and his advisers are laughing off the Friendship idea? They cannot brand this as propaganda of a Democracy.

A citizen of Canyon remarked the other day to the Newsman: "You are charging too little for both advertising and subscription for the Canyon News." This man knew what he was talking about as he had just placed advertisements in several weekly newspapers, and had asked about subscription rates. Yes, we know that we are very low on both of these rates. We know just how much more it takes to run a newspaper today than it did just 12 months ago, to be exact in dates. There is no comparison in the price of production today and six years ago before inflation and high prices started the boom. Those of you who are using the facilities of The News probably do not realize what a bargain you are getting. We are not bragging about it, but the services rendered by this newspaper for the cash received are far in excess of the average country weekly. We hope that we can continue these low prices—but make no promises.

Personally we believe that every taxing agency in Randall county should collect delinquent taxes now. There is more money in the county today than ever before. Perhaps those who owe delinquent taxes do not have much money, but they have property which will bring abnormally high prices. Those who pay taxes regularly do not appreciate the fact that "free riders" are enjoying the same privileges from our various departments of government as those who pay their taxes. We have not investigated just how many delinquent taxes are on the rolls of the city of Canyon; the Canyon Independent School District; and Randall county, but the amount is said to be high, considering the times in which we are living. Let's have a show down on delinquent taxes.

We heard a spaeker say the other day that it was silly to broadcast to the Russian people behind the Iron Curtain. This speaker had been there, spending several months with Lend-Lease. (Free gifts, to you). He stated that the Russian people have no radios, and the only thing they hear are blasts from the loudspeakers, which tell the Russians what Stalin wants them to know. On the other hand Harold Stassen would increase and improve our broadcasts to Russia as a good way to educate the Russians regarding Democratic ideas. Two men with entirely different ideas. That's the way it is all down the line with the manner in which we should treat Russia. Who knows what? For sure?

The Newsman has seen the heads of too many questioners in a political rally rolled in the dust to ask indiscrete questions of the man on the platform. The speaker has the advantage. At the Stassen meeting the other day we were tempted to ask: "Governor, since you are so strong for the Marshall plan and the other recommendations of the present administration, why should there be a change in the White House?" We could just feel our arm being yanked off and our head rolling down the aisle. So we kept quiet. Besides Stassen was guest in a dignified Democratic county.

Harold Stassen charges that Uncle Sam sent more capital goods to Russia in 1947 than he did to both England and France, our allies in peace. Are our State Department and the President seeking to fool the people about the seriousness of the Russian situation? If the administration is telling the truth, why all these shipments of critical materials, the stuff that goes into war machines, being sent to the country that is thumbing its nose at America and our Allies of 1948?

Wheat experts say that hope for a normal wheat crop in 1948 has not vanished. All of us would feel better with about 2 or 3 inches of moisture coming at frequent intervals during the coming week or ten days.

We are having one cold wave following another. What we need is one good rain following another.

Some political machines get stuck in the mud they sling.

The Canyon News

Founded by Mrs. R. W. Morgan in 1896

Published by Clyde W. Warwick since August 1, 1910

Clyde W. Warwick and Arthur C. Haley, Jr., owners.

Subscription $1.50 per year in Randall County; $2.00 per year in outside territory. Payable strictly in advance.

Entered at the Postoffice in Canyon, Texas, as second class matter. Published weekly at office, 1513 Fourth Avenue, Canyon, Texas.

PANHANDLE MEMBER PRESS ASSOCIATION

Member of National Editorial Association and Texas Press Association.

Judged as the Outstanding Weekly Newspaper in Texas in 1942.

Placed as an Outstanding Weekly Newspaper in "Editing The Day's News" in 1943.

J. M. Hyden
Doctor of Optometry
802-3 Oliver Eakle Bldg
Amarillo, Texas Pho. 7723

HOLMAN & HAYS HEATING & PLUMBING CO.

PLUMBING SUPPLIES

HEATING SUPPLIES

605 23rd St. Phone 448

PAY YOUR POLL TAX THIS WEEK

Do not put off payments until the last day of January

Important Elections Will Be Held During 1948

Democratic County Executive Committee

Imperial Chevrolet Company

Southwest Corner of Square — Phone 334

LET US INSTALL A

New Motor

and your car will give better service.

We have in stock for your car, motors as follows:

DeSOTO
CHRYSLER
DODGE, or
PLYMOUTH

When your car gives you trouble, bring it to

RANDALL MOTOR COMPANY

1612 Fourth Ave. Phone 63

Real Estate

FARMS, RANCHES
CITY PROPERTY

Complete line of Insurance on Farm, Ranch and City Property.

Bonds and Loans

We can give you good service.

HARDEN & HEATH

HERE'S THE MUD AND SNOW HUSKY THAT "DIGS YOU OUT"

CO-OP BAR LUG

Here's the tire built to "dig you out" when the going gets tough instead of dig you in.

This Co-op mud and snow husky features an open tread design that kicks out clogs with every turn of the wheel. Stocky shoulder buttresses give extra traction, prevent side slips. And non-directional lugs provide excellent forward and backward traction.

Come in *now* and see this great tire. It's backed by a liberal CO-OP Warranty.

AVAILABLE FOR TRUCKS, TOO!

The Co-op Bar Lug Heavy Service truck tire gives you extra strength and extra mileage, plus forward and backward traction, extra shoulder traction to block side slips, and positive self-cleaning action.

CONSUMERS SERVICE STATION

E. L. Keene, Manager

Phone 595

TOOLING THE TABLE

FAMILIAR SCENE in the wood shop of the industrial arts department is depicted above as Edgar Brown, superintendent from Amarillo, works on his project, the base of a Duncan Phyfe dining table which was made in Industrial Arts class 221 under the direction of S. P. Burgess, instructor in the department.

Classes in industrial arts are open to both boys and girls, the girls, in some classes, being better than the boys.

Three courses of wood work will be offered in spring semester: Industrial Arts 121, elementary handwork which is offered to acquaint the students with the hand tools and the proper ways of using them. Individual projects will be made in this class.

Industrial Arts 221 is machine woodworking and gives the students experience in operating and maintaining the power woodworking equipment. More advanced projects will be constructed in this class.

Industrial Arts 321, advanced machine woodworking, will consist of production type work as well as individual projects.

These courses must be taken in order but any student can take the beginning course without any past experience.

Appreciation of furniture and the proper things to look for when buying furniture are two of the benefits received from these courses.

BOYCE HOUSE

Saw City Detective Howerton the other day—he has solved some big murder mysteries in Fort Worth and I've known him since the days when I was police reporter for the Star-Telegram.

"We ought to write a book of crimes," I suggested.

"Not much exciting happening," he said, "it'll have to be old cases."

"Oh" was the reply, "that's the only kind to write about. Everybody is familiar with the new cases but they've forgotten the old ones, so a fellow can lie like hades about 'em!"

What a narrow margin often separates the man who achieves success and the man who fails! Back in the golden era of sport, the fabulous '20's, the name of Charlie Paddock was synonymous with speed. He "burned up" the cinder paths of the nation. At the 100 and 220, he was the "world's famous human". Yet many of his races were won only by a step or two; the other man was right on his heels. But all the acclaim went to Paddock and none to the runner who finished hardly more than the batting of an eye behind him.

One of the tallest buildings in Dallas belongs to an oil company whose emblem is the flying red horse. Surmounting the skyscraper are two flying red horses. A citizen explained that Dallas folks insisted that two be put up, so Fort Worth folks couldn't call Dallas "a one horse town."

Bakers predict that Pan Glaze, a silicone plastic made of oil and sand, will soon end the use of grease in bread baking. One painting or spraying of the pan lasts for 200 or more bakings, costs one fifth as much as grease, and gives more evenly brown crusts.

Manufacturers will spend $200 million this year for improved air-conditioning equipment. Chief among industries depending on ideal temperature and moisture conditions are chocolate, chemicals, shoes, tobacco, plastics, wool and nylon textiles.

Despite the smaller pack of canned vegetables last year ($209 million as against $250 million in 1946), the packing industry believes the canned goods trend will soon be upward. Since 1909 commercial fruit and vegetable canning has outstripped the increase in population 16 to 1.

A few years ago we were all agreed that victory would be worth all that it cost. Perhaps we will have to look at peace in the same way.

Atomic energy will never take over the place of good, old-fashioned, plain energy.

Be Quick To Treat Bronchitis

Chronic bronchitis may develop if your cough, chest cold, or acute bronchitis is not treated and you cannot afford to take a chance with any medicine le... potent than Creomulsion which goes right to the seat of the trouble to help loosen and expel germ laden phlegm and aid nature to soothe and heal raw, tender, inflamed bronchial mucous membranes.

Creomulsion blends beechwood creosote by special process with other time tested medicines for coughs. It contains no narcotics.

No matter how many medicines you have tried, tell your druggist to sell you a bottle of Creomulsion with the understanding you must like the way it quickly allays the cough, permitting rest and sleep, or you are to have your money back. (Adv.)

C. M. PRESLEY

REAL ESTATE

CITY PROPERTY
FARMS
RANCHES

Office South Side of Square

Phone 76

35-25

Find Out About the REVOLUTIONARY

GRAHAM PLOW

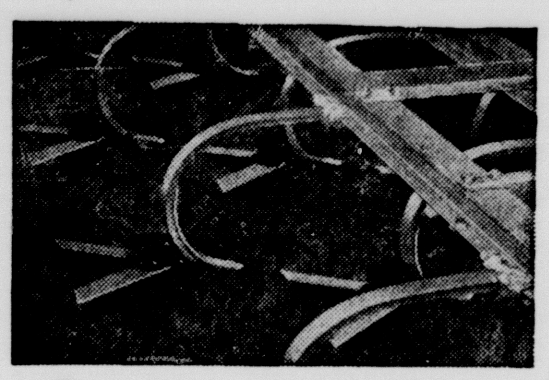

- Prevents Erosion
- Lowers Plowing Costs
- Gives You Higher Yields

10 Ft. Plow | 34 Ft. Plow

ALL SIZES . . . 8 TO 34 FEET

THE PLOW THAT SAVES THE SOIL!

CHISEL THE SOIL AND KNIFE WEEDS IN ONLY ONE OPERATION

With the Exclusive, Patented Graham Combination Chisel and Knife Attachment. Fully adjustable to any depth. Knives overlap enough to cut all vegetation.

Ask for FREE-FOLDER and DEMONSTRATION

Manufactured by

THE GRAHAM-HOEME PLOW COMPANY, INC.

P. O. Box 2050 · Phone 2-8371 · Amarillo, Texas

10 BIG ADVANTAGES

1. Doubles Sub-Soil Moisture
2. Prevents Soil Blowing
3. Prevents Erosion by Water
4. Built to Last a Lifetime
5. Self-Sharpening Chisels
6. No side Draft
7. Extra Light Draft
8. Nothing to Grease
9. Cuts Plowing Costs in Half
10. Plows all Types of Land without Adjustments

SOLD BY

Byars-Oliver Implement Co.

Canyon and Happy

TRY POST-WAR "FASTER ACTING"

666 COLD TABLETS

Relieve the aches and "sleep robbing" Miseries of Colds fast with 666 (tablets or liquid)

Caution. Use only as directed.

Valentine Portrait Special

1 DOZEN 3x4 PICTURES

and

1—5x7 or 1—8x10 Enlargement

Regular $12.85

Bring this advertisement and pay

$8.85

For these 13 Portraits during this 30 day special.

SAVE MONEY

Get Satisfactory Service.

Rates Continue Until Valentine.

BRITAIN'S STUDIO

One block south and one block west of Postoffice Phone 222

Betty Dromgoole Becomes Bride of George C. Bourns

Miss Betty Dromgoole, daughter of Mr. and Mrs. Henry Dromgoole, of Dalhart, and George C. Bourns, son of Rev. and Mrs. C. S. Bourns of Dalhart, were married Wednesday evening at 8 o'clock at the Dalhart Central Methodist Church in the presence of members of the two families and close friends. Rev. Bourns read the double ring ceremony and a beautiful program of traditional nuptial selections was played by Mrs. Lillian Fountain, organist.

White flowers in floor baskets and white tapers in tall candelabra were used to decorate the church.

Mrs. A. M. Warren, of Canyon, the former Jerri Dromgoole, and Mr. Warren were the only attendants. Mrs. Warren wore an aqua wool suit, small black straw hat, and a corsage of Talisman roses. Eddie Jones and Davis Thompson served as ushers.

The bride, given in marriage by her father, was lovely in a white costume suit of wool gabardine. The dress was fashioned with a basque waist, short cap sleeves and a flared peplum. Her helmet-styled hat had gold and white feather trim. Her bouquet was gardenias, showered with tube roses and white satin ribbon. The bouquet topped a white Bible, which was a gift from her mother. Her only ornament and "something borrowed" was a gold necklace belonging to Mrs. Warren. She also carried a family heirloom lace handkerchief.

Mrs. Dromgoole and Mrs. Bourns wore black dresses with black accessories and corsages of red roses.

Immediately following the ceremony a reception was held at the Dromgoole home. Mrs. Dromgoole and Mrs. Warren received the guests with the bride and groom.

The tiered wedding cake, topped with a miniature bride and groom centered the dining table, which was laid with an Italian handmade cloth.

The bride is a graduate of Dalhart High School and West Texas State College. She was chosen high school beauty queen when a senior. At West Texas State in 1943 she was chosen cadet sweetheart by the Army cadets in training there; and when a senior at WTSC was named the No. 1 college beauty.

Mr. Bourns, a graduate of Oklahoma A&M at Stillwater and a veteran of four years with the Navy Air Corps, is with the Dalhart Hardware Company.

SEWING DEMONSTRATION IS PRESENTED FOR CLUB

Zita 4-H Club members held a regular meeting, January 20, in the home of Carol Rose. During the business session the club voted on a constitution and set club goals for the next year. Miss Lou Ella Patterson gave a demonstration in sewing.

Refreshments were served by the hostess to the sponsor, Mrs. W. C. Angel, Miss Patterson, Betty Jane Hales, Janie Rose, Mary Elizabeth Jennings, Anita Ruthardt, Ruby Lee Hales, Jimilie Jennings, Nelda Ruthardt, and Martha Hales.

The next meeting is scheduled for February 17, in the home of Anita Ruthardt.

PINK AND BLUE SHOWER TO HONOR MRS. JOHNSTON

The home of Mrs. John Robinson was the setting for a pink and blue shower on Friday afternoon to honor Mrs. Lewell Johnston. Mrs. Edgar Robinson, Mrs. Eugene Bond and Mrs. Clyde Hancock were joint hostesses with Mrs. Robinson.

As the guests arrived they were served coffee, attractively decorated individual cakes, nuts and mints from a lace covered table centered with a doll arrangement centerpiece. Blue and pink candles and bows at the corners of the table completed the table decorations.

At the conclusion of a series of games the gifts were presented to the honoree by Misses Mary and Patricia Ann Robinson.

Approximately 45 guests attended or sent gifts.

Mr. and Mrs. E. B. Shaver, Sr., of Knox City are visiting their daughters, Mrs. Tommie Lair and Miss Mayme Shaver.

Mr. and Mrs. E. A. Brown and daughters visited relatives in Amarillo Sunday.

AS YOU LIKE IT CLUB MEETS WITH MRS. L. ANGEL

On Thursday afternoon, January 22, Mrs. L. Angel was hostess to the As You Like It Club in her home at 1301 3rd Avenue.

The spacious living room was decorated with evergreens and winter berries.

Refreshments of deviled crab, toasted bread and butter sandwiches, relish, coffee and tea were served to Mrs. Clyde McElroy, Mrs. N. E. McIntire, Mrs. A. W. Sternenberg, Mrs. Bryan McDonald, Mrs. R. A. Terrill, Mrs. F. E. Savage, Mrs. Katherine Kunze, Mrs. Ted Reid, Mrs. C. W. Presley, members, and Mrs. D. A. Shirley, Mrs. S. B. Loudder and Mrs. John Humphreys, guests.

PRESBYTERIAN GUILD MEETS FOR PROGRAM

Mrs. B. E. Bollman was hostess to members of the Presbyterian Guild in her home Tuesday afternoon. Mrs. Ray Cole gave the devotional, using as her topic, "New Roads."

Mrs. A. B. Haynes, Sr., was in charge of the program which was a discussion of "Where Our Money Goes."

Refreshments were served by the hostess to eight members and one guest.

BAPTIST W. M. U. TO MEET AT CHURCH ON FRIDAY

All-day meeting of the Baptist Women's Missionary Union will be held Friday of this week. The program, originally scheduled for Tuesday, was postponed because of the weather.

Mrs. Henry Cone, president, stated that the business session will begin at 10:30 Friday morning, with a covered dish luncheon to be held at the noon hour. The Royal Service program will be given in the afternoon, beginning at 1:30.

MARRIAGE VOWS READ IN FORT SUMNER, NEW MEXICO

Miss Letha Campbell, daughter of Mr. and Mrs. Hal Anderson, became the bride of Calvin Johnson, son of Mrs. C. B. Johnson of Miami, New Mexico, Saturday morning in Fort Sumner, New Mexico.

Mr. Johnson is a nephew of Mrs. Newt Reeves.

"42" TOURNAMENT

The Centerview Home Demonstration Club will sponsor a "42" Tournament, beginning Saturday night, Jan. 31, at 7:30 o'clock. Everyone is invited to attend the social which will be held in the Fairview School house on the Wayside farm to market highway.

Mr. and Mrs. Owen Miller and children, Peggy and Sandra, of Plainview were week end visitors in the home of her mother, Mrs. Elzie Price, and with his parents, Mr. and Mrs. Gus Miller.

Mr. and Mrs. C. W. Barnard of Clyde and Mr. and Mrs. W. L. Allen of Abilene visited in the home of their parents, M. and Mrs. W. F. Barnard and with relatives in Happy this week.

Mrs. Bob Combe and Mrs. R. E. Chambers of Amarillo visited during the week end in the home of their mother, Mrs. W. S. Myers.

THE STATE OF TEXAS

To: Percy Walters, whose residence is unknown, Greetings:

You are commanded to appear and answer the Plaintiff's petition at or before 10:00 A. M. of the Monday next after the expiration of 42 days from date of issuance hereof, the same being at or before 10:00 A. M. on the 15th day of March, A. D. 1948, before the Honorable District Court of Randall County for the 47th Judicial District of Texas, at the Court House in Canyon, Texas. Said Plaintiff's Petition was filed on the 28th day of April, A. D. 1947.

The File Number of said suit being 1971.

The style of the case is Maude Walters, Plaintiff versus Percy Walters, Defendant.

The nature of the case is as follows: Plaintiff seeks a divorce from Defendant, dissolving the marriage between Plaintiff and Defendant, on grounds of cruel treatment of Plaintiff by Defendant of such nature as to render their further living together insupportable. Plaintiff asks that community property homestead of Plaintiff and Defendant located on Lots Eleven (11) and (12), Block Sixty (60) of the Original Town of Canyon City, Randall County, Texas, be set apart and full title vested in Plaintiff and her minor son, Richard Walters, and that all title be divested of Defendant in and to such described property.

This citation is to be served by the Sheriff, by making publication of this citation once in each week for four consecutive weeks previous to the return date hereof, in some newspaper published in Randall County, Texas, the first publication to be at least twenty eight (28) days before the return day of the citation.

Issued this the 27th day of January, A. D. 1948.

T. H. LAIR, Clerk of District Court of Randall County, Texas.

Given under my hand and seal of said Court, at office in Canyon, Texas, this the 27th day of January, A. D. 1948.

(Seal) T. H. LAIR,
Clerk District Court,
Randall County, Texas.

India Takes Pearl Powder as Cure-All

Costly Medicine if Disease Is Of Long Standing.

NEW DELHI.—A nervous breakdown in India could get expensive under the Ayur-Vedic treatment, for the medicine of powdered pearls costs 70 rupees ($21.33) per half ounce.

But it is only one of hundreds of Ayur-Vedic compounds made from pearl dust, emeralds, silk cocoons and other costly ingredients as well as hundreds of herbs. Ayur-Veda is the Hindu book of science of health and medicine.

Millions of Moslems and Hindus have implicit faith in Ayur-Vedic medicine. There are Ayur-Vedic doctors by the thousands who prescribe according to a system followed for many centuries.

The nizam of Hyderabad has founded in his capital the Unani hospital where the ancient Greek system of treatment with herbs is combined with the modern X-ray. When surgery is needed, the modern doctor is called in reluctantly.

However, the average believer in the Ayur-Vedic system often prescribed for himself from a list such as the "summer specials" advertised in magazines. This is one:

"Mukata Pisti, prepared from costly pearls. Best tonic for brain exhaustion and nervous breakdown and easily digestible. Dose, one-half to one rati (one to two grains) morning and evening with butter or honey."

All the medicines aren't so costly, by any means. For instance, "rajat vidrum" at eight rupees ($2.66) per half ounce is "a regulator of the function of the heart, purifier and promoter of blood and generator of vigor and energy."

He Can't Be Left Holding The Bag—There Isn't Any

KINNELON, N. J.—Recorder George Griesenbeck of this tiny Morris county village of 428 persons wants a brief case.

"I've been using my daughter's school bag," he told the council, "But she took it back."

He urged the governing body to get together and buy him one in which to carry legal tomes he needs for his job.

The council did not act on the request, but Mayor Hugh J. Strong observed:

"We don't have enough business for a brief case."

Said Councilman Edward Mack:

"I think a paper bag would serve the purpose."

'Mysterious Malady' Gases Seven; Blame Chimney Swifts

KINGFISHER, OKLA. — A "mysterious malady" attacked and nearly killed seven persons here before the correct diagnosis — a case of chimney swallows — was made, two local doctors disclosed.

The trouble started when Mrs. Howard Baldwin complained of "feeling dull all over." Two days later she collapsed at home and Dr. C. M. Hodgson sent her to the hospital, where she improved quickly.

Then her husband was stricken. Dr. Hodgson found him slumped in a rocking chair, in great pain, and apparently victim of a heart attack. Dr. Hodgson gave him the appropriate treatment and called in two nurses, some friends and relatives.

Baldwin looked worse and worse. His sister-in-law, Mrs. Fred Every, turned up the furnace to relieve the chill. Twenty minutes later Every asked his wife to take him home — he was sick, too. She did, and then called another physician, Dr. C. F. Lattimore.

When she returned to the Baldwin home, nurse Myrtle Foote was unconscious in a chair. She and Baldwin's boss, Fred Lankard, looked after the nurse and then Mrs. Every fainted.

When Lattimore arrived, Lankard complained of dizziness himself and went outside.

Another friend, Tommy Francis, drove up. He and Dr. Lattimore started looking. They found two pet canaries dead on the floor of their cage. They raised the windows and called the gas company.

Gas men found odorless, colorless and deadly carbon monoxide flooding the house.

Chimney swallows had built mud nests in the roof vents of the furnace, sealing them tight.

The victims are recovering.

Ditch Disappears, So Does Digger, Then Both Reappear

CHICAGO.—Achile Campama, 67, a ditchdigger, was digging a ditch when all of a sudden the ditch he was digging was no longer there, and Achile wasn't in sight either.

Two other fellows called police, who called Fire Department Squad No. 9, under Capt. Frank Davin. The policemen and firemen dug for Achile rapidly, and extricated him unhurt.

Louis M. Thieme, contractor for the digging job, commended the police and firemen. He said they dug so much so deep so quickly they completed the ditch.

So Achile was given the afternoon off, and went to his home after an examination at Little Company of Mary hospital.

Has anyone noticed how much less truculent the For Rent ads are sounding lately?

A REAL BLIZZARD OF BARGAINS

Copr. Advertisers Exchange Inc. 1947

What a relief to be snowed under by SAVINGS instead of by bills. And savings are what you get—bigger and better savings, and many of them—at our once-a-year WHITE FOODS SALE . . . a Blizzard of Bargains featuring a host of those good-tasting, good-for-you foods that are white in color. Yes indeed—we're taking prices for a sleighride and you'll discover that it's as easy as coasting downhill to get the best for less at COOPER'S—the complete food store where your money always buys more.

SUGAR Pure Cane 10 lbs. 89c

TREND, 2 Boxes . . . . 39¢

Quality Meats

Tender Beef Loin STEAK . . . . 65c lb.
Beef Chuck ROAST . . . . 46c lb.
Longhorn CHEESE . . . . 51c lb.
Pure Pork SAUSAGE . . 49c lb. We Make It!
NUOCA . . . . 39c lb.
Dressed Hens and Fryers

Campbell's Vegetable SOUP . . . . 27c 2 Cans
Hunt's Strawberry PRESERVES . . . . 37c 1 lb.
Comet Longrain RICE . . . . 17c 12 oz. Pkg.
Tastewell CORN . . . . 17c Can
Premium CRACKERS . . . . 25c lb.

CLOROX, qt 15c
Shurfine PORK & BEANS . 25c 2 for
Aunt Jemima Pancake Flour . . 35c Large Pkg.
WHEATIES . . . . 15c pkg.
Hunt's 300 Size PEAS 15c
VANISH, Can . . . 23c

POTATOES
No. 1 Idaho Russets
10 lbs.
59¢

LETTUCE Large Head 10¢
GRAPEFRUIT Texas Seedless Each 3¢
RADISHES Red White Tip 3 Bunches 10¢
APPLES Red Delicious lb. 10¢
ORANGES Juicy Texas doz. 15¢
CABBAGE Firm Heads lb. 5¢

Cooper's MARKET
Fine Foods
PHONE 213 FREE DELIVERY

Relieves DISTRESS OF Child's Cold As He Sleeps

✓ Penetrates into upper bronchial tubes with special soothing medicinal vapors.

✓ Stimulates chest and back surfaces like a warming, comforting poultice.

This wonderful special penetrating-stimulating action—brought to you *only* by Vicks VapoRub—works for hours to relieve distress of colds *while the child sleeps.* Often by morning most misery of the cold is gone. Try it tonight!

VICKS VAPORUB

REST
WHILE YOU WASH

The most economical way to have your laundry done—and it takes only 35 minutes—no matter how large your washing.

BENDIX
Automatic
LAUNDRY
402 15th Phone 349
—Closed on Saturdays—

You Can Dine Out Frequently!

Our low prices permit you to enjoy restaurant meals often.

- Finest Cuisine
- Courteous Service
- Pleasant Atmosphere

BILL'S STEAK HOUSE

BROWN'S
Animal Hospital
VACCINES SERUMS
SUPPLIES
Canyon Highway - Amarillo
Phone 22136 Box 1132

BOOKS

Latest editions in which you are interested.

Children's Books

We have the largest selection of beautiful books for children ever shown in Canyon.

Come in and make your selections at once.

WARWICK'S
The Gift Shop

Wayside News

Our community was greatly shocked and saddened to hear of the death of another old timer, Marvin Lee McGehee. He died early Sunday morning on the way to the doctor with an attack of acute indigestion. His son, Dewitt, was with him. The funeral has been set for Tuesday afternoon at 2 o'clock, interment in the Wayside cemetery beside his wife who preceded him about two months ago. He leaves seven children and four grandchildren to mourn his going besides a host of relatives and friends.

Mrs. Fannie Franklin spent a part of last week in Amarillo taking white light treatments and seems to be improving, but will have to go back next week.

Mr. and Mrs. Brown Byrd are at home in Pomona, California.

Mr. and Mrs. Charlie Smith announce the arrival of a baby boy.

Mr. and Mrs. W. R. Franklin are sporting a tan Oldsmobile coupe car. They have lately papered the Baptist parsonage and also installed butane.

Mrs. A. A. McNeil and Mrs. Bernie Hager of Amarillo recently visited in the E. J. Mahler home.

D. K. McGehee has been in San Antonio.

Mrs. Kotton McGehee still not doing well.

Mr. and Mrs. Jack Foster are sporting a new Ford car.

Mr. and Mrs. Valley Martin and girls have been visiting relatives in Oklahoma.

A butane system has lately been installed in the school house.

Mr. and Mrs. J. R. Stockett visited in the Roy Stockett home a few days ago.

Billy Stockett, Carol Dean Rogers, and Jack Dodson, also Mr. and Mrs. John R. Kennedy attended the ball game Friday night.

Mr. and Mrs. E. T. Tanner of Terrell, Texas are visiting in the home of their daughter and son-in-law, Mr. and Mrs. K. E. Frieze.

It came almost to a toss of a coin to decide whether U. S. should send two divisions of marines into Greece or whether the United States should reopen an air base in Libya as a counter to Russian moves in the Balkans. Top strategists finally plumped for the base in Libya as involving the best calculated risk.

General Charles de Gaule is not as anxious to take control of France this winter as his public statements indicate. He fears Congress will cut Marchall Plan aid so much that France may be forced to start a real austerity program. He doesn't want that responsibility.

George Marshall, Secretary of State, is not to be given a free hand in shaping policy that will guide spending of new billions on foreign aid. A bipartisan board, on which the Secretary of State will be one member, is to be insitsed upon by Congress to set policies for an administrator to follow.

William McChesney Martin, Jr., and his Export-Import Bank or left on the outside of White House and State Department plans for European aid because they are inclined to resist the idea that dollars should be used freely for political purposes.

John Snyder, Secretary of the Treasury, had no part in hatching the White House plan for a tax cut of $40 a head. Mr. Snyder wanted the president to stand up against the idea of a tax cut, at least until Congress indicated clearly the total of expenditures for the year that starts next July 1.

Every day something new is made for which to spend money but there's still only one way to save it.

The world situation affords considerable food for thought but who's hungry for thinking?

RADIO STATION KAMQ

1010 on your Dial

presents

CANYON BUSINESSMEN

on the Air Each

Monday 8:15 a. m.

Tuesday 5:30 p. m.

You Always Get the Best Buy at Firestone

Now You Can Buy Firestone DELUXE CHAMPIONS at Lower Than Pre-war Prices!

•

Your Used Tires are Worth More to Us—Come in Today for BIG SAVINGS!

LIFETIME Guarantee

"Every tire or tube of our manufacture, bearing our name and serial number, is guaranteed to be free from defects in workmanship and material without limit as to time or mileage."

The new Firestone De Luxe Champion is up to 55% stronger. The new Safti-Sured cord body gives extra protection against blowouts and can be retreaded again and again. This amazing new tire has up to 60% more non-skid angles. The new Safti-Grip tread assures extra traction and extra protection against skidding. The wider, flatter tread and Vitamic Rubber give the De Luxe Champion up to 32% longer mileage.

YOU SAVE 4 WAYS:

1. Save with Firestone's New Low Prices.
2. Save with Our Liberal Trade-In Allowance.
3. Save More on Mileage and Safety.
4. Save Time and Trouble–

Cole & McGahey

Ray Cole — *Phone 7* — *Glen McGahey*

Trend to Glass Buildings Noted

Startling Features in U. N. Structures Are Termed Boon to Workers.

NEW YORK. — Citing the "glass-faced skyscrapers" of the proposed United Nations capital as a classic example, architectural authorities believe that the trend toward modern construction will give the office worker of the future a new spirit of freedom.

Workers will benefit psychologically by the feeling of working outdoors and physically by the marked reduction of eye fatigue, architects agreed after previewing the design for the United Nations project exhibited at Flushing Meadows.

Both the 40-story secretariat building and the 25-story structure for U. N. delegation offices will have double facades of glass covering their broad sides, which actually will be thousands of large windows closely connected. Ground lobbies of all buildings will be vast areas enclosed by massive panes, a startling innovation that gives the impression that glass supports the structures.

Work 'Outdoors.'

Wallace K. Harrison, chief architect of the world capital, commenting on the maximum uses of glass in the project said:

"Chief asset is the eye-health of the worker, and the psychological effect of working 'outdoors,' or almost outdoors, also is important. I call these buildings evolutionary, not revolutionary. We already have learned by building large factories with glass that there is nothing that can take the place of natural daylight. Use of glass apparently tends toward more flexibility, more light, more office space and more working space."

Reflecting the views of the glass industry, J. W. Wiley, architectural consultant of Libbey-Owens-Ford Glass company, said the glass-walled United Nations skyscrapers would transmit daylight 40 feet inside to workers.

"Research has shown that 25 per cent of the body energy and efficiency can be lost through eye-fatigue caused by defective illumination," Wiley said. "It is significant that the design for the capitol of the world, which reflects the deliberate judgment of the leading architects of all nations, should point toward greater use of glass."

Architects Approve.

The increase in glass construction, particularly in the U. N. buildings, was called "psychologically sound" by Kenneth Stowell, editor of Architectural Record.

"Psychologically it helps people to work in unclosed places, both normal people and claustrophobiacs," Stowell said.

Philip C. Johnson, consultant to the architectural division of the Museum of Modern Art, was another who reacted enthusiastically to the new project.

"There is never enough light in a New York office," Johnson pointed out. "You may have large windows, but they are generally on only one of the four walls of your office or plant. New York is too congested. It needs glass structures."

Infant on Tracks Unhurt As Engine Passes Over Him

GREEN BAY, WIS.—An 18-month-old boy was unhurt when a freight train locomotive passed over him but his mother suffered a fractured knee cap when she tripped and fell in her frantic race to rescue her son.

Mrs. Richard Arnold saw her boy, David, playing with his older sisters and other youngsters along the tracks near their home when the train approached, sounding the warning whistle. The rest of the children ran, but David tripped and fell on the tracks.

The pilot and pony trucks passed over the child before Engineer George Brown could bring the train to a stop. David was found between the first and second pair of drivers, dirty faced but unhurt. His mother was taken to a hospital.

Flying Automobile Crashes In Landing on Second Test

SAN DIEGO, CALIF.—The new Convair flying automobile crashed and was demolished on a test hop.

Witnesses said the plane apparently was coming in for a landing when it crashed at the foot of a street in suburban Chula Vista. The pilot, Reuben P. Snodgrass, was unhurt, and a companion, Lawrence Phillips of the Convair flight research department, escaped with minor injuries.

The plane, which was first tested only a few days previously, had an automobile body with detachable wings.

Long Missing Police Badge Found in Artificial Leg

CHICAGO.—The long lost Gary police badge No. 230 was found after Simon Dzozdoski, 52, an amputee and World War I veteran, was put to bed in Psychopathic hospital. An attendant found it in the hollow of Dzozdoski's artificial leg. Dzozdoski, who was sent to the hospital for observation, said he did not remember how he acquired the badge. Gary police said they would attempt to solve the mystery by a search of old records.

Don't try to tell the man who fell on the ice and broke his collarbone that slips don't count.

SHORT STORY

The Other Woman

By MARION BOUCHER

WHEN the alarm rang at seven in the grey morning, Henry reached out quickly and shut it off before it wakened Isabel. Quietly, Henry got up and groped his way to the bathroom.

It was the usual beginning of his day but on this particular morning he felt a little rebellious. He thought of Isabel, still lying asleep, her dark hair spread out on the pillow, her red mouth curved in a half smile. When they were first married she used to get up and prepare breakfast for him. Now that the children were old enough to fend for themselves he had to make his own coffee and toast as best he could before hurrying down to the store.

He couldn't say just when it had happened but sometime during the 10 years of their married life, Isabel had changed from a devoted young bride to a spoiled wife who took her husband very much for granted. It was probably just as much his fault as hers; he was so mild and easy-going that it seemed natural for people to impose on him. Even at his own table, the children seemed in league with Isabel against him.

Look at Morley Campbell and his wife now! Morley was a salesman in the department store where Henry worked as a window dresser. He had been married a good many years but his wife always was fussing over him. Henry thought of Morley a little enviously and wondered if he dared ask him the secret of his marital bliss.

3-Minute Fiction

The opportunity presented itself that very day when they happened to be lunching together. A little timidly, Henry broached the subject:

"Er . . . uh . . . I've noticed how your wife always makes a fuss over you, Morley. How do you do it—hold her interest, I mean?"

"Oh, I keep her guessing. You know, let her feel that you still find other women attractive. That's the way to treat 'em, Henry old man."

AT SUPPER that night he started his campaign. Isabel was talking about a new way she wanted to have her hair done.

"I think that's the way Linda wears her hair and it certainly looks smart," Henry commented.

Isabel looked up in surprise. "Linda? Who is she?"

"One of the girls at the store—very attractive. She always wears the smartest clothes."

"Really, Henry, I didn't know you were so observant." Isabel was a little piqued but she looked at her husband with new interest.

After that hardly a day went by that Henry did not mention Linda and his casual remarks were not lost on Isabel. Though she would not have admitted it, she was a little jealous and more than a little curious. Never before had her husband appeared interested in another woman.

So she sat up and took notice of her meek husband as she hadn't done for years. She put herself out to be amusing and helpful. When he

Even at the table, the children seemed in league against him.

came home at night there was always a good dinner, with his favorite dishes carefully prepared.

WHEN he had to work late one evening, he made it a point to let his wife know that Linda had been there too. The next morning Isabel actually hopped out of bed when the alarm rang, got his breakfast ready and kissed him goodbye.

He was busy changing a display that afternoon when he looked up to see Isabel coming down the aisle.

Isabel chattered away for a while and finally asked. "By the way, is that girl, Linda, around? You've been talking so much about her lately that I'd like to meet my glamorous rival."

Henry flushed guiltily.

"Matter of fact she isn't here today," he stammered. "She has a cold and couldn't come to work."

"Oh . . . that's too bad," Isabel sounded genuinely disappointed. "Will you be home early, Henry? I was able to get a steak for dinner."

Henry looked after her departing figure and breathed a sigh of relief. He had got out of that situation neatly, he congratulated himself, but he hoped Isabel wouldn't come and ask for Linda again.

It would never do, he thought, for Isabel to discover that Linda, the "other woman," was a very beautiful but very lifeless mannequin in the store window.

Released by WNU Features.

The Hoosac railway tunnel through the Hoosac mountains in Massachusetts is nearly five miles long.

Carroll SoRelle has returned to College Station, where he is a student of Texas A&M College, after spending a few days in Canyon visiting with his parents, Mr. and Mrs. I. F. SoRelle.

Mrs. Roy Elkins and Mrs. Mack Elliott of Tulia visited in the N. T. Dickerson home Sunday.

Texas, California, Louisiana and Oklahoma are the four leading oil producing states of the U. S.

FOR RENT: 2 room unfurnished apartment, 1 furnished room. Phone 299W. 1t

FOR SALE: Studio couch; reconditioned, $23.00. Phone 205W 48p2

FOR SALE: Silvertone 1942 Model Radio phonograph recorder combination, in first class condition, $35.00; phone 205W 48t2

FOR RENT: Small apartment; call phone 69. t1

FOR SALE: 1947 Model Dodge truck, equipped with oversize wheels, saddle tank, booster brakes, grain bed; has 2,000 actual mileage; $500.00 below list; 1938 Chevrolet Pick-up truck with special built bed for hauling furniture, produce, wheat, etc., $600.00; 1939 Chevrolet panel delivery, excellent condition, $650.00; will consider trade. Bellah Super Market. t1

FOR SALE: Hay, any kind, any amount; phone 384W. T. C. Westfall. p1

FOR SALE: A six room house priced for immediate sale. Call 542J after 6 p. m. 48tf

FOR SALE: 6 room stucco house with plenty of built cabinets, 2-room apartment, and large storage room. Also four heavy dining chairs. 1006 7th Ave. Phone 286W. 47t3

FOR FURNITURE repairing and upholstering. Call 376M. R. D. Lowry, 2009 Fifth. 47p2

FOR SALE: 3 room modern house. 906 t8h St. Contact Billy Fulcher at Consumers Service Station. 47p3

FOR SALE: One Aberdeen-Angus bull, coming 3 years old. R. C. Roberts, Happy, Texas. Route 2. 47p2

FOR SALE: Several homes, well located. Let us show you. Priced to sell. Call 27842, Amarillo, J. H. Milford. 44tf

FOR SALE: Easy Washing Machines, either electric or gas motor. Immediate delivery. Curtis Plumbing and Heating Co. 46t3

INDIVIDUAL wants Ford tractor. Box 542, Canyon. 45p4

FOR SALE: Whole sweet milk, by gal. or qt. Call 405 or see Mrs. A. M. Cunningham 1st house north of College Football field. 45tf

FOR SALE: New modern house at 301-21st. Lots of built ins. Floor furnace. Bendix home laundry. Well constructed. N. T. Dickerson. Phone 493J. 45tf

FOR SALE: Automatic 110 Volt A. C. Light Plant. Guaranteed. E. W. Glenn, 13 miles E. 45tf

FOR SALE: Five room modern house. On corner. 1 block from Public School. 805 6th Ave. 46p3

FOR SALE: Two one acre lots on paved street, adjacent college campus. Best buy in Canyon. O. L. Coleman. 30tf

FOR SALE: 75 feet of 4-inch well casing. Lonnie Byars. 47p2

FOR SALE: Used washing machine, powered with gasoline motor. Wardrobe. E. A. Michael. 46tf

WANTED: Fountain help. City Drug. 1t

MAN WANTED for Rawleigh business in Swisher County where consumers received good service. 800 families. Products sold 40 years. Hustler can expect good profits from start. Write at once Rawleigh's Dept. TXA-170-207A, Memphis, Tenn., or see E. Gidden, Canyon, Texas. 48p3

Western Auto Asso. Store

KEYS MADE While You Watch!

PHONE 16

Beautiful Windows

begin with **Flexalum** REG. U.S. PAT. OFF.

VENETIAN BLINDS

- *Lighter* . . . 1/3 the weight of ordinary blinds because it's made of a special flexible aluminum alloy.
- *Lovelier* . . . Flexalum's satin-smooth plastic finish blends with every decorative setting.
- *Easier to Clean* . . . Its FLEXIBILITY makes cleaning so simple and quick.
- *Longer Lasting* . . . Flexalum is sun-proof, rust-proof, warp-proof, will not crack, chip or peel, resists weather stains and soil.
- *Custom made to fit windows* exactly. Bring your measurements in today. Flexalum's low cost will surprise you.

WEAVER FURNITURE

On the Square

HAVE equipment to dig basements and slush pits, dirt and caliche hauling, garden plowing. 2413 E. Sixth. 46tf.

TYPEWRITER RIBBONS and carbon, the best grades at the News office. tf

LOST: Ladies' Elgin wrist watch. Reward. Call 589J. t1

SEWING MACHINES, repairs and sales. All work guaranteed unconditionally. Old machines converted into electric portable or table model. Oscar Hinger, 1900 2nd Ave., Phone 536J. 48p4

WANTED: Strong woman housekeeper. $80 per month and modern furnished apartment suitable for two persons. Write P. O. Box 2126, Amarillo, Texas.

ROOMS FOR RENT: Boys only. Just off campus. See Mr. Sigmon at Buffalo Barber Shop. 48p3

WANT TO BUY: Baby bed with mattress. Call 392M after 6:30 p. m. or 41. 47tf

PROSPECTS wanting good Randall County Farms. Call us to check your place. White and Whitehead, Realtors, 411 W. 10th, Amarillo, Texas. 44tf

SEWING MACHINES, repairs and sales. All work guaranteed unconditionally. Old machines converted into electric portable or table model. 1900 2nd Ave. Phone 536J. 44p4

DOES YOUR washing machine need tuning up? Call 405, for free pick-up and delivery service. Cunningham Maytag Appliance Co. 35tf

CANYON CITY LODGE
No. 730 A. F. & A. M.
Regular Meetings—7:30 p. m.
2nd and 4th Thursdays

BOY SCOUTS OF AMERICA
TROOP 66
Sponsor: All Saints Protestant Episcopal Church
Meets: Every Wednesday—8:00 p. m.
1710 Seventh Ave.
Dr. Charles W. Martin, Scoutmaster

WANTED

USED CARS!

Highest Cash Prices Paid.

IMPERIAL CHEVROLET CO.

LAUNDREALL WASHERS

Electric Ranges	Brooders	Hand Saws
Freezer Lockers	Ice Cream Freezers	Planes
Water Heaters	Wash Tubs	Electric Drills
One Refrigerator	Wash Boards	Press Drills
Radios	Car Jacks	Pipe Vises
Living Room Suites	Truck Jacks	Sledge Hammers
Bed Room Suites	1000 hr. Batteries	Picks
Dining Room Suites	Water Buckets	Grain Scoops
Dinette Suites	Cream Cans	Weeding Hoes
Floor Lamps	Chicken Founts	Step Ladders
Table Lamps	Chicken Feeders	Hay Forks
Rollaway Beds	Kem-Tone	Spray Pumps
Card Tables	House Paint	Copper Tubing
Linoleum Rugs	Paint Brushes	Romex Wire

BOLTS, NUTS, RIVETS, SCREWS, WASHERS, PIPE FITTINGS

HART'S APPLIANCE COMPANY

Furniture — Hardware & Supplies

West Side Square — Phone 94

Buffalo Bandsters Prepare for Busy Concert Season Soon

After two months of intensive rehearsal the West Texas State concert band, under the direction of M. J. Newman, is ready for its first formal concert to he beld Tuesday evening, February 10 at 8 o'clock in the Administration Building auditorium. Miss Matilda Gaume, piano instructor will be guest soloist.

The fifth annual High School Band Clinic is scheduled to be held here Friday, February 27, with Leonard Haug, director of the University of Oklahoma Band, as guest conductor.

According to Jerry Newman, who is in charge of the clinic arrangements, Mr. Haug is one of the outstanding music educators in the southwest.

All bands in the Panhandle and eastern New Mexico have been invited to participate. The plan for the clinic is to form an all-star band of approximately 100 musicians to be selected early next month from players recommended by their directors. Those chosen will work morning and afternoon clinic sessions. The music will be taken chiefly from current contest lists.

"The clinic is part of West Texas State's program of doing everything possible to foster the music work of the public schools," Mr. Newman said, "and almost 100 per cent co-operation has been received in the past four years."

Entertainment plans for the visiting directors and bandsmen includes a luncheon in the college cafeteria, a concert by the WT band, and a stage show.

Popcorn manufacturers will finance a campaign to persuade the public to eat more popcorn — as croutons, breakfast cereal, topping for ice cream, and in salads. They will point to its high protein value and its energy units—greater than in vegetables and fruit, most fish and meat, and all kinds of cheese except Swiss.

A & P's leasing space and installing a baked good department in a busy down-town Detroit drug store has grocery leaders guessing. They thing the company is experimenting with new ideas in food retailing, predict all-out competition among food men in simular locations if the experiment works.

Help Keep Canyon Clean!

A new retail technique, selling meats and groceries at wholesale plus a service fee ($5 to $10 a month), is spreading like wildfire. Though already adopted by one or more stores in 20 big cities, food industry leaders predict it won't last. Reason: Customers will turn against it when they find their meat and groceries, in the long run, cost as much as ever.

Paint makers, expecting 1948 sales to pass a record-breaking $125 million, think it will be able to meet customers' needs in all colors except possibly white, which may be scarce due to a shortage of titanium dioxide.

The Retail Travel Credit Agency and co-operating railroads and banks are disappointed by the public's lack of interest in winter vacations on the charge-it plan, hope for more business next spring or summer. The plan provides rail, hotel, clothes, luggage and drive-yourself car expences at 5% payable in 12 monthly installments.

A tea industry survey discloses that U. S. tea consumption has declined to ½ pound per year per person from 10 pounds per year at the time of the Boston Tea Party. Regular tea drinkers, the survey shows, pass up hotel and restaurant tea because of improper brewing.

A judge suggests that all cars be taken from careless drivers. How strange it would seem with our streets almost deserted.

The milliner who says the currently styled woman's hats are "pretty much alike" is wrong on three accounts, viz: They aren't pretty, they aren't much and they aren't alike.

Work is a cure for unrest but so many people think the remedy is worse than the disease.

Prices are called prohibitive because they never take a drop.

"LETO" RELIEVES "GUM" DISCOMFORT

You can not look, nor expect to feel your best with irritated "GUMS."—Druggists refund money if **"LETO'S"** fails to satisfy.

CANYON DRUG 4

Nobody was ever sorry she (or he) saved!

Automatic saving is sure saving— U. S. Savings Bonds

First National Bank

OF CANYON

SALES AND SERVICE

All Plumbing Supplies

Floor Furnaces

CURTIS PLUMBING AND HEATING CO.

520 15th St. Phone 268

Keep Warm

During the cold winter months with a

COLEMAN FLOOR FURNACE

You are invited to investigate this floor furnace. We will install the furnace at once.

BURROW LUMBER CO.

Phone 28

Yards at Canyon, Happy and Dalhart

MODERN METHODS WILL *Produce More*

WITH MODERN MACHINES

Our more abundant way of life is largely due to the more economical production of our basic industry—farming—in providing food, fibre, and oils to feed a hungry world and to supply the raw materials for an ever-increasing number of industrial products. Farmers, realizing the increasing importance of economical production, are using Modern Methods to improve and to retain the fertility of the soil and thereby to increase production and farm income.

The MM trademark is recognized by farmers everywhere as the symbol of quality. MM MODERN MACHINES have established a reputation for economy, dependability, and outstanding performance. This is particularly true of MM HARVESTORS.

Your friendly MM dealer has the complete facts on MM Machinery, Tractors, and Power Units for farm use. See him the next time you are in town. MM equipment is worth waiting for!

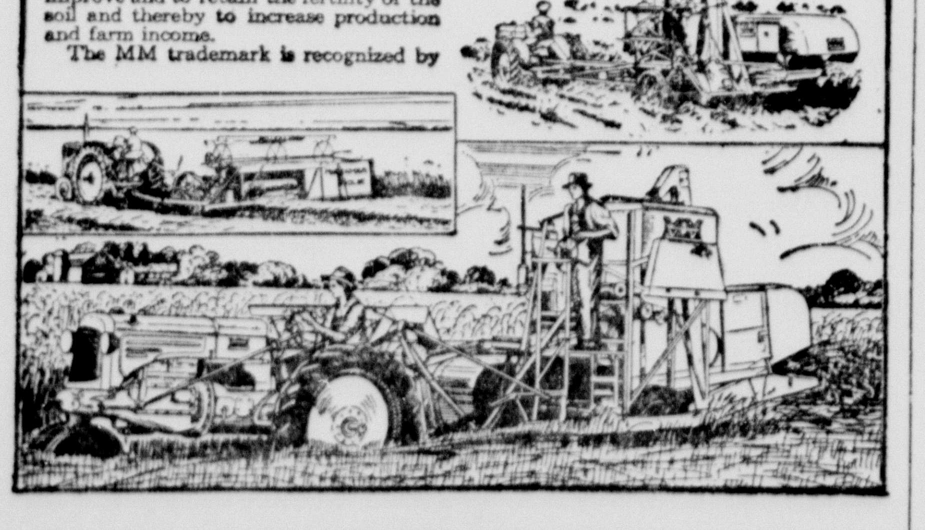

HILL IMPLEMENT COMPANY

1706 Fifth Avenue,

Canyon, Texas

Here's a NEW party-line customer!

This little fellow may be enjoying the protection of a telephone because you are sharing telephone service with his family or some other family on a party line.

Were it not for party lines, thousands of people—now being served—would still be waiting for telephones despite all the effort we've been able to put into the manufacture and installation of new telephone equipment.

If you are on a party line, you'll find courtesy and neighborly co-operation pay big dividends in better service. A party-liner who is thoughtful of the other fellow may well find that the other fellow will be thoughful of him.

SOUTHWESTERN BELL TELEPHONE COMPANY

Do CHURCH PEOPLE Live Here?

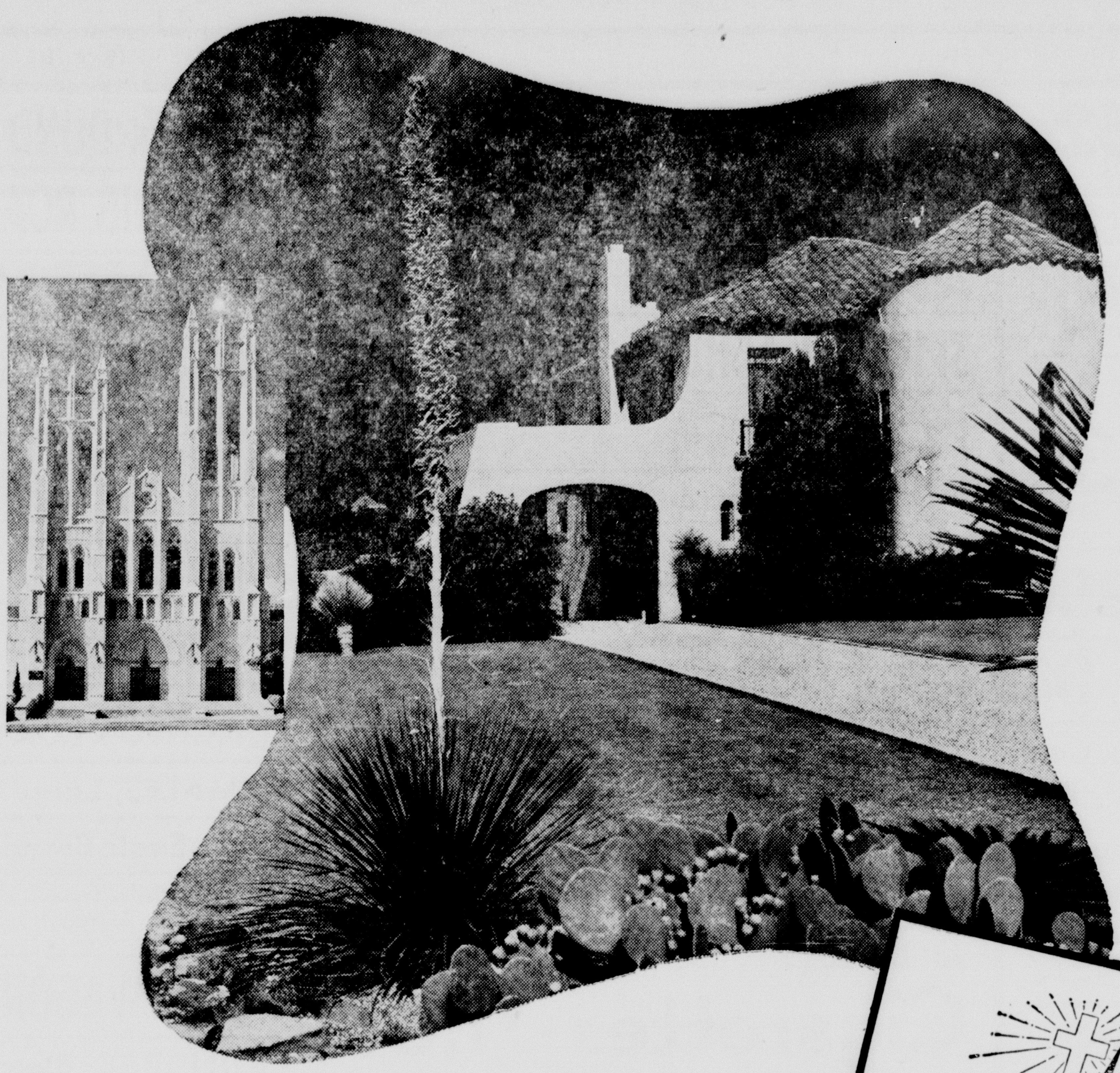

When we view this beautiful little home with its elegant architectural lines, situated in such lovely surroundings—we are compelled to wonder whose home it is.

It has been well said, "It takes a heap of living in a house to make it home." We might add that God is only interested in the kind of living it shelters . . . wholesome living if you please. The Almighty wants all houses to be a shelter in the time of storm—a haven of happiness and a peace where His will is supreme . . . where love abounds and greedy selfishness is not known.

Architects design houses. Builders put them together. But only the church of the living God builds homes. Through its teaching the church challenges humanity to drink of its waters of life and live . . . live the wholesome kind of living which only is pleasing in His sight.

What the church does. The church pictures to humanity the world's greatest designer of living . . . Jesus Christ, the Son of God. "Except the Lord build the house, they labor in vain that build it," Psalms 127:1. Home implies mutual affection, gentleness, meekness, refinement, and a genuine forbearance.

YOU IN THE CHURCH THE CHURCH IN YOU

Character is a by-product of the church. It is here that young and old alike are showered with benedictions that fortify and influence for a better citizenship and a stronger democracy. In the church the ministerial are molding religious character. Statesmen today declare that the church alone can furnish leadership to handle the affairs of state in these perilous times. Then we with our children should go to the church of our choice on Sunday. "You in the Church and the Church in you"—form a combination for good.

The Methodist Church	Buffalo Tailors	J. J. Walker Drug Store	Farlow Electric Company
First Presbyterian Church	Samuelson Motor Company	Canyon Tailoring Company	Whiteway Service Station
First Christian Church	Bob's Coffee Shop	Hill Implement Company	Carl's Cafe
Assembly of God Church	Lindsey Motor Company	Hosea Foster Ins. Agency	Warwick Printing Company
Church of Christ	Warren's	Burrow Lumber Company	Jennings'
Consumers Service Station	The Buffalo Drug	Canyon Drug Company	Bellah's Super Market
Myers Farm Equipment	City Pharmacy	Thompson's	Randall Motor Company
Phillips "66" Andy Walsh, Dealer	Olympic Theatre	Cheatham's Furnishings	Western Auto Associate Store
	Cole & McGahey	First National Bank	Randall County Abstract Co.
Bill's Steak House	McDonald's Shop	Hickman Motor Co.	Curtis Plumbing Company
Mickle Barber Shop	Buffalo Food Store	Imperial Chevrolet Company	Graham Grocery
Palace Cafe	Canyon Motor Company	Cooper's Market	Southwestern Public Service Co.

Red and White Food Store

BUFFALO FOOD STORE

Phone 1 or 2
Prompt Free Delivery

SPECIALS FOR FRIDAY AND SATURDAY, JANUARY 30th-31st — WE RESERVE THE RIGHT TO LIMIT QUANTITIES

POTATOES Idaho Whites 10 lbs. for 52¢
LETTUCE Nice Large Heads 10¢
SPINACH Fresh Crisp lb. 10¢
Texas Seedless, Med. Size doz.
Oranges 23c
Sweet and Juicy
LEMONS SunKist Extra Large doz. 29¢
RADISHES, Fancy, 2 Bunches . . 9¢
Red & White 3 lb. Can
SHORTENING $1.25
(Guaranteed or money back)
DUZ, Large Box . . . . . . 39¢
DREFT, Large Box . . . . . 39¢
IVORY SOAP Medium Size 2 for 23¢
CAMAY SOAP, Regular, 2 for . . 21c

46-oz Red & White
Grapefruit Juice 15c
APRICOTS 2½ Del Haven Can 33¢
SPICED PEACHES 2½ Del Monte Jar 42¢
PICKLES Quart Brimfull Dill or Sour 33¢
FLAV-R-JEL Dessert, 3 for 20c
1 lb. R&W Guaranteed lb.
COFFEE 49c
GREEN BEANS B. F. Cut No. 2 Can 2 for 37¢
PORK & BEANS Van Camp's 2 for 25¢
SPINACH, No. 2 B. F., 2 Cans . . 27c
BLACKEYED PEAS, B. F., 2 Cans 25c
All Brands Carton
Cigarettes $1.61
CATSUP 14 oz. Brimfull Bottle 17¢
WASHO Granulated Soap Large Box 35¢

FRESH GROUND BEEF Lean lb. 43¢
SHORT RIB ROAST Baby Beef lb. 39¢
SLICED BACON Cudahy's, lb . . . . 69c Wilson's, lb 64c
CURED HAM Tenderized Sliced lb. 67¢
HAM HOCKS, Meaty, lb. . 29¢
SAUSAGE Pure Pork Bag — lb. 53¢
YOUNG HENS Fresh Dressed lb 49¢
Assorted — 3 Kinds
LUNCHEON LOAVES, lb. 43c
TAMALES, Large Can Marco . . 24c
MILK, Eagle Brand, Can 27c
PEAS Mission Brand No. 2 Can 15¢
CHUCK WAGON BEANS 1 lb. Can 12¢
LAUNDREX, Bleach, Quart . . . 11c
RAISINS, 15 oz. Red & White, Box 15c
COFFEE Folgers, Fresh Stock lb. 53¢

DRY CLEAN
A SHIELD of QUALITY SERVICE

Quality Dry Cleaning, not sometimes but ALWAYS is the grade of service this establishment offers. Our name is a shield against unsatisfactory work.

MONARCH
Fine Cleaning

Rev. Paul Deats Will Be Guest of Methodist Church

One of the outstanding Christian leaders in the United States, Rev. Paul Deats, director of the Wesley Foundation at the University of Texas and Executive Secretary of the Texas Methodist Student Movement, will be the guest of the Wesley Foundation during the Youth Activities Week, to be held at the local Methodist Church, Februray 15 through 18.

Rev. Uel D. Crosby, Executive Secretary of the Northwest Texas Conference, will be the guest speaker Sunday evening to begin the week's program. Other guests during the week include Rev. W. E. Hamilton, District Superintendent of the Clarendon District, who will work with the Intermediates, and Tommy Nelson, president of the Amarillo District Methodist Youth Fellowship, who will meet one evening with the high school group.

The activities of the week will begin each evening with a fellowship supper in the Fellowship Hall, and study, recreation, and worship will be included in each evening's schedule. Classes will be conducted for three age groups: Intermediate, High School, and College. A small registration fee, not yet determined, will be charged to each young person attending to cover the cost of the week.

The latest sour note in the provisions market news is that lemons have jumped in price.

Sign seen in the window of an up-to-date store: "Modern Antiques."

Highland News

Another few inches of snow was received Friday night. If we have enough of these light snows we might make a wheat crop after all.

Mr. and Mrs. Carl Reeder, Mr. and Mrs. E. C. Paxton and Mr. and Mrs. Carl Fuqua were dinner guests at the Geo. Cook home last Monday evening.

Mr. and Mrs. Otto Rich spent several days at the Paxton home last week.

Mr. and Mrs. L. J. Fulton called at the Paxton home Friday afternoon.

Mrs. A. M. Atchley was taken to the doctor at Hereford for check-up and X-rays last Wednesday afternoon.

Mr. and Mrs. M. Bonner of Oklahoma City, Mrs. J. C. McKaughan and Mrs. Harry Fuqua of Pampa were dinner guests at the Carl Fuqua home last Wednesday noon.

Mr. and Mrs. Sidney Sharp left for Alva, Okla., Wednesday morning for a few days visit.

Mr. and Mrs. Carl Fuqua called on Mr. and Mrs. Allen Davis and Mr. and Mrs. R. J. Sharp in Amarillo Wednesday evening.

A large number of friends of the Walton's from Bushland and this community attended the wedding of Miss Billie Chenault of Amarillo to Bobbie Walton of Bushland at the Line Avenue Baptist Church last Tuesday evening. The young couple took a trip to Carlsbad, N. M., and are now at home in Bushland.

Ticklers — By George

"What d'ya mean, bad influence! I'm just reading him stories about horses."

OLYMPIC

Today & Friday
MICKEY ROONEY
BRIAN DONLEVY
in
"Killer McCoy"

Saturday Only
ROY ROGERS
in
"Springtime in The Sierras"
IN TRUCOLOR

Sunday - Monday
JUNE HAVER
MARK STEVENS
in
'i Wonder Who's Kissing Her Now
IN TECHNICOLOR

Tuesday - Wednesday
RONALD REAGAN
SHIRLEY TEMPLE
in
"That Hagen Girl"

Next Thursday - Friday
RAY MILLAND
MARLENE DIETRICH
in
"Golden Earrings"

COMING SOON
"Green Dolphin Street"

Political Announcements

For Sheriff, Tax Assessor and Collector:
W. L. AVENT
M. E. CANTRELL
L. S. JOHNSTON

For County and District Clerk:
T. H. (Tommy) LAIR

For County Judge and Ex-Officio School Superintendent:
BURNEY SLACK
A. H. HUNT

For County Commissioner, Precinct No. 4:
DONALD LADEHOFF
A. J. KOCH

For County Commissioner, Precinct No. 3:
D. S. HILL

For County Attorney:
JOE THOMPSON

For County Commissioner, Precinct No. 1:
G. B. HEATH
W. H. HAMBLEN

For District Attorney, 47 Judicial District:
C. LLOYD KING

For County Commissioner, Precinct No. 2:
CLARENCE BECKMAN

For Justice of the Peace, Precinct No. 1:
B. F. MACHEN

For County Treasurer:
MRS. ELZIE PRICE

REST
WHILE YOU WASH
The most economical way to have your laundry done—and it takes only 35 minutes—no matter how large your washing.
BENDIX
Automatic
LAUNDRY
402 15th Phone 349
—Closed on Saturdays—

Excellent Dinners
AND STEAKS
THE CONVENIENT
DINING PLACE
PALACE CAFE

CANYON TAILORING CO.
1714 4th AVE
PHONE 133
SKILLFUL CLEANING SERVICE
BUFFALO TAILORS
WEST OF MUSEUM
2311 4th AVE
PHONE 36
CANYON, TEXAS

OUR NEW
SODA FOUNTAIN
IS NOW IN OPERATION
Sandwiches Fountain Drinks
SPECIAL
Hot Fudge Sundaes — 25c
CANYON DRUG

Umbarger News

Mr. and Mrs. Raymond Batenhorst, Mr. and Mrs. Sylvester Batenhorst and Mr. and Mrs. Vincent Friemel visited Mr. and Mrs. Ben Koch.

Mr. and Mrs. Lewie Raef visited in the home of Mr. and Mrs. Charles Raef.

Mr. and Mrs. Mat Albracht spent Sunday with Josephine Gerber.

Mr. and Mrs. Earnest Stoker spent Sunday with Mr. and Mrs. Max Hoffman.

Mr. and Mrs. Bill Gerden and family spent Sunday with Mr. and Mrs. Mat Albracht.

Mr. and Mrs. Joe Frank spent Sunday in the home of Mr. and Mrs. Zimmer.

Mr. and Mrs. George Friemel spent Sunday in Amarillo.

Henry Skypala spent Sunday evening with Mr. and Mrs. Ted Irlbeck.

Mr. and Mrs. Bill Tucker spent Sunday with Mr. and Mrs. Adam.

Mr and Mrs. Ray Gerber spent Sunday with Mr. and Mrs. Skarke.

Mr. and Mrs. Bill Luster spent Sunday in the home of Mr. and Mrs. Charles Raef.

Mr. and Mrs. Albracht spent Sunday evening with Mr. and Mrs. Henry Gerber.

Mr. and Mrs. Ray Gerber spent Sunday in the home of Mr. and Mrs. Pee Wee Friemel.

Exhanging visits were:

Ray Hollenstein with Marcell Fischbacher; Bobbie and Jimmie Skarke with Allan Brockman; Elizabeth Ann Beckman, Betty Hoffman with Mary Fischbacher.

REST

WHILE YOU WASH

The most economical way to have your laundry done—and it takes only 35 minutes—no matter how large your washing.

BENDIX

Automatic

LAUNDRY

402 15th Phone 349

—Closed on Saturdays—

Freedom Train To Visit Amarillo on 16th of May

Congressman Eugene Worley has announced from Washington that the Freedom train will visit Amarillo on May 16. According to the original schedule Northwest Texas was omitted from the schedule. Pressure was put on Washington to bring the train to the Panhandle.

It is reported that in the original schedule the train would visit 100 cities at a cost of one million dollars. It is now developed that the train schedule has been expanded to visit 300 cities. At Austin the government asked a donation of $3,000 to bring the train. It is not indicated whether or not Amarillo will be asked for a contribution.

Fairview Breezes

More snow at this writing. About 2 inches has fallen since Thursday evening.

The Rev. Wilcoxen filled his regular appointments Sunday morning and evening.

Dinner guests in the J. W. Wesley home Sunday were Mr. and Mrs. S. F. Sharpes and children, Troye Wayne and Etta Jean and Rev. and Mrs. Wilcoxen.

Mr. and Mrs. Alfred Allen and Bettye motored to Clyde, Texas on Thursday to visit with Mr. Allen's parents and to bring back their household goods as they plan to make their home in Happy.

Mr. and Mrs. Dub Allen of Abilene spent Sunday night in the S. F. Sharpes home. Mrs. Allen will be remembered as Evelyn Barnard.

Jerry Shipman was brought home from the hospital Friday and is doing well.

Etta Jean Sharpes was able to go to school Friday.

Mrs. G. E. Wesley was taken to St. Anthony's Hospital in Amarillo with a sinus infection last Saturday.

Mr. and Mrs. J. W. Wesley and Vesta Amerson visited with Mr. F. O. Amerson and children Saturday afternoon.

Hollis Amerson had the misfortune of getting run into by another car Saturday afternoon while he was coming home from Canyon. His car was badly wrecked but luckily he wasn't hurt seriously, only shaken up.

Don't forget our "42" tournament Saturday evening, January 31st sponsored by the Home Demonstration Club ladies. Every one is welcome and a good time and lots of fun will be had by all present.

Wayne Wilcoxon called on Jerry Shipman Sunday evening.

Canyon Men Get Honors Thursday at Scout Meeting

C. R. Burrow and Dr. J. A. Hill of Canyon were among the officers for the Llano Estacado Council of Boy Scouts installed Thursday night at the Herring Hotel in Amarillo.

Over 300 attended the banquet and heard splendid short talks by four Scouts who went overseas to the World Jamboree last summer.

Twenty-seven attended from Canyon which was reported to be the largest delegation ever to attend from this area.

Among those receiving Veteran Scouter Awards were: Dr. Hill, 20 years; Levi Cole, 10 years; and Dr. C. W. Martin, 5 years.

To date Theodore Roosevelt is the youngest person to become President of the United States.

Warren G. Harding is the only journalist to become President of the United States.

While the swords are getting beat into plowshares why not some of the corkscrews into pruning hooks?

Mormans in the state of Utah were the first Anglo-Saxons to practice irrigation on a large scale.

W T High School Honor Roll Is Given For Term

Included on the West Texas High School honor roll for the fall term are the following:

Shirley Goodman, Glenn Dowlen, Mitchell Jones, Carrie Belle Smith, Carrie Marie Dawdy, Ruth Ann Soll, Margaret Hand, Kathleen Hafner, Marylee McGehee, Mathalang Hunter, Betty Lou Hood, Dorothy Jean Brown, Suzanne Owens, Charlotte Clark, Janelle Womble,

Elaine Phillips, Bill Smith, Kathleen Armstrong, Earlene Davis, Gloria Franklin, Laverne Hinders, Jim Russell, Lowell Smith, Rose Marie Thomas, Wanda Bartlett, Beverly Beck, Lee Roy Bauer, Sue White, Carrol Vaughan, Eileen Joiner, and Mary Ellen Funston.

Passion Play at Christian Church

On Wednesday, February 4 at 7:30 o'clock the new "Passion Play"—"Golgotha" is to be shown at the First Christian Church.

This will be a rare opportunity to see the world-famous "Passion Play" motion picture, based upon both Frieburg and Oberammergau productions, and actually produced in Europe, with English dialogue and sound track music, depicting many famous scenes in in the Life, Crucifixion, and Resurrection of Jesus.

Everyone is invited, and admission tickets are not necessary. A silver offering will be taken to assist in paying expenses.

Bring Us

YOUR PRESCRIPTIONS

We have a very complete stock of

Prescription Drugs

J. J. WALKER DRUG STORE

Yardley Agency

JUST RECEIVED

Car of 18% Cube, composed of ground yellow corn, ground whole barley, corn feed meal, cane molasses, etc.

Also 24% Cubes, composed of cotton seed meal, and cotton seed hull screenings.

24% Purina Cattle Cubes and 41% Cottonseed Cake.

If you have baby chicks be sure and give them the right start with Purina Startena.

FARMERS ELEVATOR CO.

"We Appreciate Your Business"

Phone 300 Canyon, Texas

Shortening Crustene 3 lb. Tin $1.09

Pears Hunt's No. 2½ Size 37c

Salad Dressing White Swan Pint 33c

RINSO Large Pkg. 33c

Brimfull No. 2 2 Cans

Beans with Bacon 29c

Lotion Jergen's $1.00 Size 69c

Blue Bonnet Lb.

Oleomargarine 38c

Tamales Thrift No. 2 Can 19c

FRESH FRUITS AND VEGETABLES

LETTUCE, Firm Heads, Each . . . . . 10¢

RADISHES, Fresh Bunches, 2 For . . . . 5¢

ONIONS, Fresh Green, 2 Bunches . . 19¢

TURNIPS, Med. Size, 2 lbs. . . . . . 15¢

ORANGES, Mesh Bag . . . . 29¢

FRESH AND CURED MEATS

BACON, No. 1 Certified, Factory Pkg. lb. 79¢

PORK STEAK, Nice Lean, lb. . . . . . 55¢

SALT PORK, Streaked with Lean, lb. . 49¢

SAUSAGE, Home Made, lb. . . . . 59¢

TRY SOME OF BUTCH'S CHOICE STEAKS

THESE SPECIALS FOR FRIDAY AND SATURDAY ONLY

BELLAH'S SUPER MARKET

Phone 80 — Free Delivery South Side of Square

We Give S & H Green Stamps Zero Locker Service — Phone 580

OPENING OF THE

"LA DUCHESS SHOPPE"

AT CO-ED CORNER

FEBRUARY 2

The Biggest Little Store in the Biggest Little Town in Texas

Attend our "Valentine Season opening. We may not be able to furnish you everything you need due to opening at this time of year, when markets are changing, but we can furnish you the most surprising and unusual gifts—and girls, some good fitting "Bra" and other undies. A good supply of hose, dresses and necessary items. If we do not have what you want, tell us and we will try our best to get it for you. We are looking forward to serving you.

$5.00 was awarded to Pat Rogers, Randall Hall, for submitting what we think to be the most attractive name for our shop.

SERVICE

We Specialize in Dodge and Plymouth Service

Good Stock of Mo-Par

Genuine Dodge and Plymouth Parts.

DODGE — PLYMOUTH

Dodge Job Rated Trucks

SAMUELSON MOTOR CO.

1407 4th Ave. Phone 118

GAS HEATERS

Electric Heaters

Furnaces

Gas Stoves

General Plumbing Repairs

JOE BLACK

901 4th Ave.

CANDY FOR VALENTINE

BUFFALO DRUG

Invest Your Printing Money in Canyon

Copyright 1948 by G. C. Industry

SCHOOL PROBLEMS STUDIED IN PLEASANTVIEW H. D. MEET

Mrs. Cristler Crain was hostess to the members of the Pleasantview Home Demonstration Club, Tuesday afternoon, January 22.

Mrs. Earl Burtz, the president, called the meeting to order. Mrs. John Jennings conducted the opening exercises. Roll call was answered by each member telling "How we can help our schools." Chairman of the various committees gave their reports and with the completion of the gloves ended all old business. A new constitution and by-laws was voted on.

The program "Our Schools" was an interesting and timely one and was conducted by Mrs. M. B. Brown. The first part on the program, "Danger At School" was given by Mrs. Cristler Crain. Mrs. R. N. Cooke spoke on "What's Wrong with High Schools" and Mrs. Joe Carver on "What Good Is a College Degree?"

Delicious refreshments of ribbon sandwiches, chicken salad, and spiced punch were served to Mrs. C. H. Lowe, a visitor; Mrs. Erwin Meyer, a new member; and the following members: Mrs. M. B. Brown, Mrs. J. W. Howell, Mrs. Albert Brown, Mrs. R. N. Cooke, Mrs. J. W. Spencer, Mrs. Carl Heizer, Mrs. Albert Meyer, Mrs. John Jennings, Mrs. Earl Burtz, Mrs. Joe Carver and the hostess.

1925 BRIDGE CLUB MEETS WITH MRS. W. A. WARREN

Members and guests of the 1925 Bridge Club met Wednesday afternoon in the home of Mrs. W. A. Warren.

Sweetpeas, cut flowers and potted plants decorated the attractive entertainment rooms.

At the conclusion of the games the hostess served a dessert course to the following: Guests, Mrs. Clyde Warwick, Mrs. Lee Foster, Mrs. S. L. Ingham; Members, Mrs. Madison Daugherty, Mrs. J. L. Duflot, Mrs. Hud Prichard, Mrs. Frank Phillips, Mrs. Gus Miller, Mrs. Ray McReynolds, Mrs. Glenn Dowlen, Mrs. J. J. Walker and Mrs. Gordon Lyons.

HIGHLAND H. D. C. CLUB HEARS TALK ON HIGH SCHOOLS

The Highland Home Demonstration Club met in the home of Mrs. Bob Fulton Tuesday afternoon, January 20.

Mrs. L. J. Fulton gave an interesting talk on "What Is Wrong with Our High Schools Today."

Mrs. Temple Jarnigan gave a talk on "Education" which was also enjoyed by all.

Refreshments of cookies, sandwiches and cocoa were served to the following members: Mrs. Jarnigan, Mrs. Tapscott, Mrs. Sid Sharp, Mrs. L. E. Mason, Mrs. W. N. Cretsinger, Mrs. Ross Grantham, Mrs. L. J. Fulton, Mrs. Leonard Tidwell, Mrs. A. N. Green, Mrs. John Broaddus, Mrs. Sampson, Mrs. Frances Mitchell, Mrs. Kenneth Jones, Mrs. Clyde Jones and the hostess.

The club will meet February 3 in the home of Mrs. L. E. Mason for an all day meeting. Each member will bring a covered dish.

CROSSLAND-JARNAGIN PARTY CARRIES VALENTINE MOTIF

On Saturday evening Mrs. A. L. Crossland and Mrs. W. C. Jarnagin were hostesses to a group of friends at a dessert bridge "42" party in the recreation hall at Buffalo Courts.

Decorations carried out the Valentine motif.

Guests for the evening were Dr. and Mrs. J. A. Hill, Dr. and Mrs. James P. Cornette, Mr. and Mrs. A. K. Goodman, Mr. and Mrs. Mitchell Jones, Mr. and Mrs. Virgil Henson, Mr. and Mrs. Clarence Thompson, Mr. and Mrs. Milton Morris, Mr. and Mrs. Clyde W. Warwick, Mr. and Mrs. Jack Haley, Mr. and Mrs. Merredith Warren, Mr. and Mrs. Jerry Newman, Mr. and Mrs. F. E. Savage, Mr. and Mrs. Gus Miller, Mr. and Mrs. Frank Morgan, Mr. and Mrs. Frank Barnhill, Mr. and Mrs. Borden Price, Mr. and Mrs. Herschel Coffee, Mrs. Frank Kimbrough, Dr. and Mrs. A. K. Knott, and Dr. and Mrs. R. A. Neblett.

BUSINESS WOMEN MEET IN PARKER HOME WEDNESDAY

Wednesday evening the W. O. Parker home was the setting for the meeting of the Business Women's Bridge Club with Mrs. Parker and Mrs. T. E. Beard as hostesses.

Attractive arrangements of daffodils and sweetpeas decorated the entertainment rooms.

Mrs. Paul Rogers and Miss Mildred Middleton were elected to membership.

At the conclusion delicious lemon chiffon pie and coffee were served by the hostesses to Mrs. R. E. Ball, Miss Mayme Shaver, Mrs. E. I. McIntire, Mrs. Berl Mayfield, Mrs. Avis Flesher, Miss Lou Ella Patterson, Mrs. Pat Shepherd, Mrs. Bob Parsons, Mrs. Felix Pierce, Mrs. Joe Baber, Mrs. Guy Tabor and Dr. Leta Boswell, members and Mrs. Claude Moore, Mrs. Dan Sanders and Mrs. Gabe Thompson, guests.

Mrs. Shepherd won high score; Mrs. Pierce, low; and Miss Shaver, mid score.

Science never rests. Having built the supersonic plane, it probably will be along shortly with a sound that travels faster than the XS-1.

INSURANCE

Let us protect your property with all kinds of insurance.

Check your replacement values against the increased costs of today.

COLE & DAVIS

Levi W. Cole, Sole Owner

PHONE 140

CAFETERIA AND HARP HOME SCENES FOR FRIDAY CLUB

Friday evening at 7 o'clock members of the Friday Afternoon Bridge Club entertained their husbands with a dinner at the West Texas State Cafeteria. Attractive arrangements of fruit and red candles decorated the tables.

After dinner the party were guests in the home of Mr. and Mrs. Guy Harp for a series of bridge games.

Those who participated in the evening's festivities were Mr. and Mrs. J. D. Barker, Mr. and Mrs. Lee Foster, Mr. and Mrs. Clyde W. Warwick, Mr. and Mrs. Dan Sanders, Mr. and Mrs. Ray Campbell, Dr. and Mrs. R. A. Neblett, Mr. and Mrs. Clarence Thompson, Mr. and Mrs. Wes Kleinschmidt, Mr. and Mrs. Bill Smith, Mr. and Mrs. Bryan McDonald, Mr. and Mrs. Tom Knighton, and Mr. and Mrs. Harp.

MRS. ANN WOFFORD HOSTESS TO 1930 BRIDGE CLUB

To entertain members and guests of the 1930 Bridge Club, Mrs. Ann Wofford was hostess in the home of her aunt, Mrs. A. W. Sternenberg on Friday afternoon, January 23.

Cut flowers were attractively arranged in the enteretainment rooms.

A salad course was served to Mrs. W. A. Miller, Mrs. Wes Kleinschmidt, Mrs. J. L. Duflot, Mrs. W. A. Sternenberg and Miss Edna Graham, guests; Mrs. Frank Morgan and Mrs. Ardis Stamper, tea guests; Mrs. F. E. Savage, Mrs. D. A. Shirley, Mrs. S. L. Ingham, Mrs. Clyde W. Warwick, Mrs. R. A. Terrill, Mrs. Wallace Clark, Mrs. John Humphreys, and the hostess.

MOTHER-IN-LAW CLUB TO MEET WITH MRS. PENICK

The Mother-in-law Club will meet Thursday afternoon, February 5, at 3 o'clock in the home of Mrs. L. C. Penick on 4th Avenue.

Members are asked to bring wash rags and toilet soap to Boys' Ranch. Ranch.

Aluminum supply this year is expected to meet only about four-fifths of demand, leaving a shortage of about 350 million pounds. Reasons: Scarcity of electric power, shortage of scrap, discovery of some 1,500 new uses for the metal, and increased demand as a substitute for high-priced, scarce steel.

Scientists question whether the earth is cooling off and the headines emphasize their question.

Russia says we have a "dollar curtain," and Uncle Sam surely is getting the curtain calls.

An Exclusive Lantern Print

ORIGINAL *Irma Hill* HALF SIZES

Guaranteed by Good Housekeeping

A one piece peplum-effect design in shantung, printed exclusively for Irma Hill. Simple abbreviated sleeves and flange shoulders plus a trim, nipped-in waist circled by a chain belt. We forecast this your favorite wardrobe pretty. Sizes: 12½-22½. Colors: Pink, Aqua, Grey.

$12.75

T. A. BLACK

HEY, KIDS!

Have you seen the wonderful jeans I designed for you?

GENUINE

Gene Autry JEANS

When you get your jeans, look for the coupon on the label, then send it in for an autographed color photo of me and Champion. There's a keen leather label on the jeans, too, with my signature and my "Flying A" ranch brand on it. Just be sure you buy genuine GENE AUTRY Jeans, made exclusively by WOOD OF TEXAS.

Sizes 1 to 16 . . . . $2.49

AN EXCLUSIVE WOOD OF TEXAS GARMENT

T. A. BLACK

PET PEEVE

Tradition makes me look askance
At shirttails that are worn outside
the pants!

You can get a government bulletin on the eradication of almost anything except government bureaus.

To keep control of the ship of state a politician must also have a firm grip on the tiller of the soil.

Getting even with people is a big event for small minds.

PIMPLES

DON'T SQUEEZE THEM! Instead brush on KLEEREX and see how amazingly fast it hides ugly pimples as it dries them—often on first trial. Not a greasy salve that pimples thrive on, but a soothing medicated liquid that relieves itching—drives redness out. Ask for KLEEREX at all druggists. *Double your money back if it fails.* 49c

J. J. Walker Drug Store

SUITS AND DRESSES for SPRING

CLAIRE TIFFANY and IRMA HILL DRESSES

$12.75

Herald early Spring days with new wardrobe-refreshing suits and dresses. Choose pocket-proud suits . . . gay print dresses . . . dark outfits spiked with fresh white collars and cuffs. Flatter your figure with short or long hip-flared jackets . . . soft tunic drapes and full flared skirts. All in our popular departments now . . . at budget prices!

YOUTHCRAFT SUITS

$49.75

T. A. BLACK *Youthcraft*

Martha Manning

Sculptures a sleek silhouette

at a price you can easily afford

As seen in Good Housekeeping

Guaranteed by Good Housekeeping

Half-Sizers will look "long-stemmed" in this flower-fresh dress with an exquisite embroidered panel. Looks much more than its budget price in Symphony Blue, Peach Blossom or Dream Aqua "Jungle" Rayon. Illusion sizes, 14½—20½. $12.95

WARREN'S

North Carolina Pastor Baptist Hour Speaker

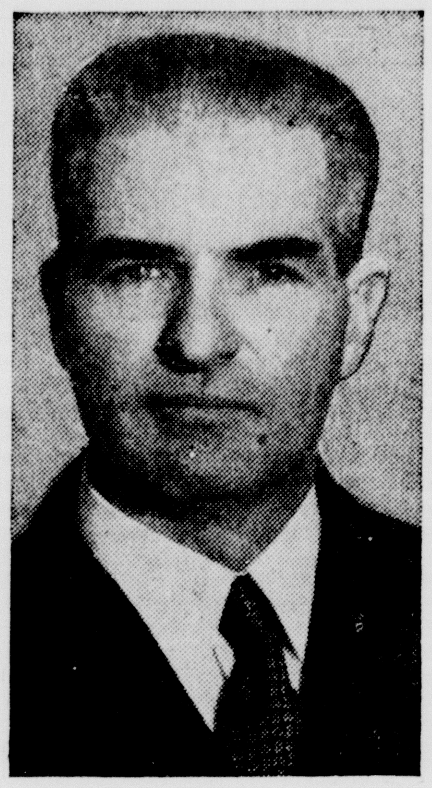

The Baptist Hour speaker for February 1 will be Dr. C. C. Warren of Charlotte, North Carolina, whose subject will be "Why the Church?" The three-month series of programs has the general subject "Divine Light for Daily Living" and, in February, the theme will follow: "Church Youth, and the Home."

Dr. Warren will be heard two Sundays and Professor Charles Wellborn of Waco, Texas and Dr. T. F. Adams of Richmond, Virginia, will speak the other two Sundays in February.

A popular feature of each program of the Baptist Hour is a favorite hymn determined by a poll among the thousands of listeners among the audiences of the 62 stations carrying the program. All listeners are invited to take part in this feature.

The program can be heard over Station KGNC Sunday morning at 7:30.

Advise Given To Check Spread of Flu Disease

This is the season of the year when influenza or "Flu" is most prevalent, according to Dr. Geo. W. Cox, State Health Officer. Colds, grippe, influenza or whatever we may call them, are believed to be spread from person to person through discharges from the nose and throat. To protect yourself and others from such diseases here are some of the things to remember.

Influenza is highly infectious. Practically everyone is susceptible to it. No matter how many times you have had the disease you may contract it again. Therefore, keep away from people who are coughing, sneezing, or who are actively ill with colds, influenza, or pneumonia. Keep away from crowded places. Have your own towel; always wash your hands before eating; and sneeze or cough into your handkerchief.

Keep fit by drinking plenty of water, eating simple nourinshing food, and taking some exercise each day out of doors. Dress according to the weather; get plenty of sleep in a well-ventilated room; and keep the bowels regulated.

Disastrous results may ensue from this disease if influenza cases are allowed to get about too soon. Persons convalescing from this disease are particularly susceptible to other infections; so, if you are just getting over some illness, return to your normal routine of life gradually.

Rhythm Step black magic patent

There's the magic of spring in RHYTHM STEP patents. So stylish, yet so comfortable... your every step cushioned by Three Invisible Rhythm Treads for magic carpet ease.

WALK THE Rhythm Step WAY
Heel Cushioned
Arch Buoyed up
Strain Eased Here

DYNAMITE

$11.95

WARREN'S

Farm food experts polled by the Grocery Manufacturers of America, Inc., predict farm food prices will rise in 1948, level off in 1949, then decline sharply in 1950.

The H. J. Heinz Co. is experimenting with new types of canned foods. Likely to reach grocery shelves soon are canned salads, new vegetables and meats—fruit in pectin, tomatoe aspic, vegetable in mayonnaise, asparagus with egg sause, creole corn, chicken with dumplings and braised beef with gravy.

TARDY RECOGNITION

My cigarette lighter works fitfully,
it's rarely up to scratch.
Would it be too late to congratulate,
the man who invented the match?

MAYBE IT'S ME

Some people get very ecstatic
over things they find in the attic;
But the things I find are musty,
and all that I get is too dusty.

COLD COMFORT

Labor and management dislikes
Disturb me more and more;
The only place I'm free from strikes
Is in my bowling score!

All study and no play makes Jack a dull halfback.

T. H. KNIGHTON
Special Underwriter
AMERICAN UNITED LIFE INSURANCE COMPANY
Phone 456
Canyon, Texas
FLOYD V. STUDER, Supt.

LIVESTOCK OWNERS NOTICE

For Free Removal of Dead Horses, Cattle, Hogs, Sheep
Call

GRIFFIN TRUCK STOP
Phone 188 Canyon, Texas

MANN'S
GENUINE
MALTED MILK BREAD
and DELICIOUS
CAKES
Delivered Fresh Daily to Your Favorite
GROCERY STORE

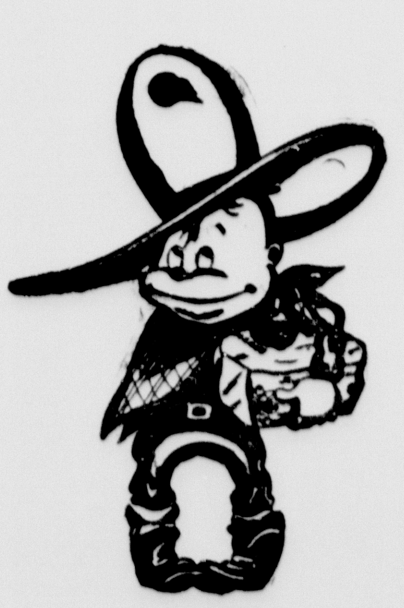

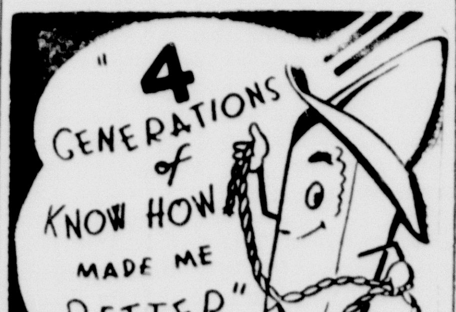

Buy for HYER Boots Quality

JENNING's

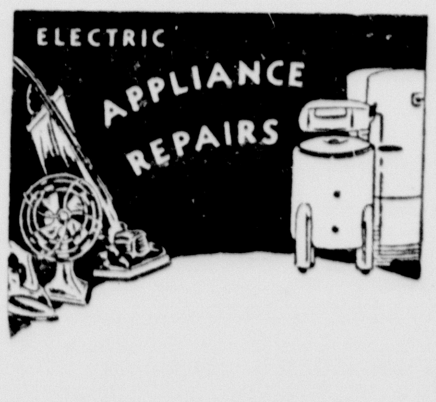

Harrison Electric & Refrig. Co.

Phone 123 1313 7th Ave.

Revolutionary new price lists have been received showing reduced prices on

GENERAL ELECTRIC

Appliances

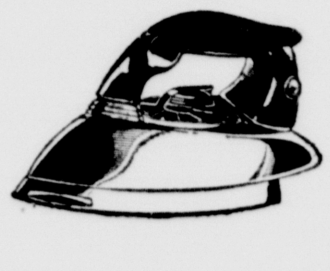

G. E. Automatic Iron

27½ square inch ironing surface for faster, easier ironing.

Weight only 2¾ lbs.

Safety light indicates when iron has reached the selected temperature.

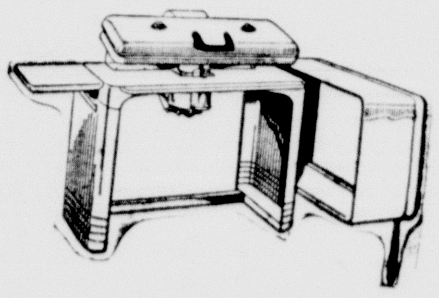

G. E. Flat Plate Ironer

Ironing the Flatplate way is relaxed ironing.

Seated comfortably, you simply guide it. The ironer does the work.

Irons curtains, shirts, sheets, embroidery pieces, pleats in dresses, uniforms, etc.

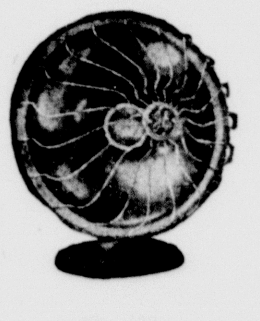

G. E. Sunbowl Heater

DURABLE—because it's rust-proof polished copperplated reflecter always gives maximum heat.
PORTABLE—can be easily carried by its handle.
ADJUSTABLE—can be beamed in any direction or height.

G.E. Automatic Coffee Maker

G.E. Cleaners
Upright and Tank

G.E. Hot Water Heaters
Famous Calrod units heat the water. These units are sealed against air and moisture and are designed to give maximum operating efficiency.

G.E. Footwarmers

G.E. Travel Irons

G.E. Steam Irons

G.E. Met-L-Top
The original ALL metal ironing table. Ventilated and Heat Retaining Fireproof and Waterproof—Mirror Smooth.

G.E. Radios
New 3-Way Personal Radio
"Wake-up-to-Music" Clock-Radio
Automatic Radio-Phonograph
G. E. Electronic Reproducer
Natural Color Tone
Automatic Record Changer
Stores 118 Records

G.E. ½ Horsepower Motors

G.E. Disposal
Can be installed in any new style sink.
Rids you of one of the most disagreeable kitchen tasks.
Simply scrape all food waste into the sink drain opening. The Disposal removes the waste IMMEDIATELY.
No muss . . . No fuss . . . No odors.

Visit Our Appliance Department

THOMPSON'S
Hardware—Housewares
Furniture—Farm Equipment

Out-of-town Friends Always Welcome

Eaglettes Return Trophy Earned

The Eagle's Tale

Students Recover Midterm Over

22nd Year — Published by The Canyon News for Canyon High School — Thursday, January 29, 1948

Canyon High Cagerettes Capture Tulia Tourney Championship

Fighting Eaglettes Defeat Dimmitt in Finals

Throwing a bright spotlight on the girls' basketball season, the Eaglettes of CHS returned from the Tulia Invitational Tournament with a hard-earned first place trophy.

Some close games resulted in this tournament, one of the first being the Canyon-Tulia game, where the score see-sawed, favoring one, then another. At the end of the first half, the score stood 22-25 with the Hornets in the lead. The last half brought cheers of anxiety when Canyon went two points ahead of Tulia at the end of the third quarter, and tied, 40-40 at the end of the game. The teams agreed on a three-minute playoff, where Bobby Ford, outstanding player in this game, sank a free shot and a crip shot followed by Martha Jean Avent who also sank a field goal. Dorothy Butler, forward, was also credited with sensational co-operative playing in this game.

Meet Dimmitt

Saturday morning Canyon met Dimmitt Bobbies at 9:30, playing fast and furiously, making the first half result 4-12 in the Bobbies' favor. The third quarter was an outstanding one, with each team scoring only six points. This was due to the Eaglette's superior guarding with Mary Sue Foster, Lorraine Carter and Chloe Ann Black sharing the honors. They played to a 35-19 defeat with Dorothy Butler scoring eleven points followed by Bobby Ford with six.

This resulted in Canyon's playing Tulia at 2:00 that afternoon, and was a somewhat easier victory ending with the score of 28-24. Martha Avent was high pointer with 14, and Dorothy Butler and Joyce Carter with 6 each.

Eaglettes Win

Since the Eaglettes won this feat, they were directed to the championship finals to meet the Dimmitt Bobbies again. They began with a slow start with only four points in the first quarter, but gained slowly and at the half was 11-12 in the Eaglette's favor. Dorothy Butler scored nine points in the last half, helping to raise the score to 34-32, a victory in the tournament.

After the games, the all-tournament teams were announced, listing two from Canyon, Martha and Juanita Avent. Martha, forward, totaled 42 points during the tournament and Juanita, guard, totaled four fouls, playing only two quarters during the tournament due to an injured knee.

STAFF

Editor	Jean Hill
Asst. Editor	Martha Wilson
Second Asst. Editor	Bryce Slack
Sports Editor	Clifford Burtz
Business Manager	Janey Forester
Copyreader	Billie Money
Asst. Copyreader	Frances Standley
Exchange Editors	Laura Davis, Ema Zachry

Reporters: Richard Walters, Wayne Davis, James Bible, Clifford Burtz, Janey Forester, Billie Money, Ema Zachry, Laura Davis, and Frances Standley.

Sponsor — Mrs. Nora E. Gilmore

Continuing the fight for senior rights the seniors would like, if permissiable by the State School Board, to be exempted from tests, if a certain high average is obtained. We sincerely believe that the intelligence of each student will be higher at the end of the year than it would otherwise be. If we had a goal to shoot for, we would study daily assignments thoroughly and absorb many more details than we ordinarily are.

We believe this because now we usually simmer along, "just getting by" and at review time we learn only what we think will be given us on tests. Therefore, we really learn only about half of what is offered us.

We put this before the public in order to get opinions. We would appreciate any and all opinions, to weigh and balance the facts before an answer is reached. Let's talk about it, explaining views. Can't we come to some understanding!

Curriculum Changes Second Semester

Home Economics III, civics and Texas history will be offered for the first time this year as the second semester gets underway. Home economics I and II will change chases of the course.

The general subjects of the third year class of Home Economics will consist of homemaking, making afternoon and evening dresses, and preparing and serving formal dinners. Food preparation and home care of the sick will be the main topics of the second year course.

Home economics, grooming, and clothing will be the central subjects of the first year.

Mr. Bell, who is filling the vacancy Mrs. Miller left, will teach two classes of civics, consisting of approximately fifty students.

Mrs. Weeks will have seventy students in her Texas history classes. "I will use 'Progress of Texas' by Steen as the text and all students will purchase workbooks," states Mrs. Weeks.

Mrs. Bartlett, the librarian, has turned the 8-1 arithmetic class to Mr. Bell. Mrs. Bartlett will be in the library all periods now.

Wooten Observes Other Cafeterias

Mrs. Dan Sanders, secretary of the school board, Mr. Bradley Burrus, member of the building and ground committee, Mr. W. R. Crow, and Mr. E. A. Wooten visited the new school buildings and additions at Borger and Phillips on January 22, to compare cafeterias there with the one in Canyon High School.

The group found that the minimum charge for meals in those places was thirty cents and that they compared very favorably with the ones in CHS. In one instance one of the school's food service excelled that of Canyon Public Schools in the fact that they served more meat dishes per month. However, Mrs. Lisle, supervisor of Canyon Public School's lunchroom, serves more vegetables and better balanced meals than one of the schools.

"We have been considering changing that price we charge for meals from twenty-five cents to thirty cents. If we do, the extra money will be spent for more food, rather than for more new equipment," says Mr. Wooten.

SPORTS EMPHASIS

All of us have seen the new trophies won by CHS boys' and girls' basketball teams, but how many of us were there to see them win? Sports are one of the main activities of the school, so they should be emphasized and backed by the entire student body. This comes under the heading of school spirit, but what about a little "town" spirit too?

Canyon High is becoming more "sports conscious" while the towns people, our parents and friends, are failing to do this. Our students represent this city where ever they go. They are advertisers and merchants, selling their hosts an idea of Canyon. The rest of it depends on the citizens of Canyon. If they are not there to stand behind the team, a very bad impression will be left that will take a long time to correct.

It is up to the students of CHS to help ourselves and our town become sports minded. At our next game, let's not only go ourselves, but let's take someone with us and show our teams that we are really behind them.

Because of bad roads there were 65 students absent from school Monday.

Wednesday, January 28, at 11:00 o'clock, the Hereford A Cappella Choir sang in the Canyon High School Assembly.

Income taxes could be a lot worse. S'posn we had to pay on what we think we're worth?

If you think you're taking the hard bumps in life—remember that's better than being in a rut.

Grade Notes

Both Mrs. T. W. Collins' and Mrs. Joe Black's first grades have been making free-hand snow scenes.

Tommy Lee Taylor of Mrs. T. W. Collins' room was surprised with a birthday party last week. Refreshments of cake and hot chocolate were served to the guests, and favors of balloons were presented to each child.

Bad weather and illness have prevented many pupils from attending classes in Mrs. Joe Black's room. Gene Rogers underwent a tonsillectomy during the past week.

Mrs. Art Roberts has been substituting for Mrs. Roscoe Davis part of the past week.

Charles Eddie Kimball from Fort Worth, Texas, entered Mrs. Stella Murrell's second grade, Monday.

Several students from Mrs. A. K. Goodman's third grade visited out of town over the week-end.

Phyllis Wallen re-entered Mrs. L. M. Cousins' fourth grade after an absence of two weeks. The class wishes to express sympathy to Ralph Miller whose grandfather passed away this past week end.

Lavonne Wallen withdrew from Mrs. Andy Walsh's fifth grade and moved to Scotsbluff, Nebraska, over the week end. Jimmy Adams also withdrew and moved to Petersburg, Texas.

From Mrs. John Davis' sixth grade Guy Hamblin withdrew and moved to Wayside. Dorothy Neblett has returned from Fort Worth where she has been under medical treatment.

Students of Mrs. Mitchell Jones' fifth grade elected new officers for for the coming semester. President is Betty Glanton; vice-president, Jimmy Kulhman; secretary, Laura Kenney; and reporter, Alice Simms.

June Carolyn Davis of 5J visted in Dallas over the week end.

Mrs. Jones and Mrs. Walsh have traded subjects of Spanish and spelling. Mrs. Jones now has Spanish and Mrs. Walsh has spelling.

Two Classes Hold Informal Parties

"Come as you are" will be the theme at the Junior party held January 29, at 7 o'clock in the high school gym. The party was recently set for January 22. It was scheduled at a later date, however in order that the Juniors playing on the boys' and girls' basketball teams would not miss the class party by attending the Tulia tournament.

An informal party is also being planned for the Sophomore class. It is to be held January 30, at 7 o'clock in the gym.

The first settlement in the state of Georgia was made at Savannah in the year 1733.

The area of irrigated lands in the state of Idaho exceeds 2,225,000 acres.

The state of Nevada produces great wealth from its gold, silver, lead, zinc and copper mines.

The state of Vermont leads all others in the production of maple syrup and maple sugar.

Help Keep Canyon Clean!

Income Tax Returns

W. E. Miller

1400 — 3rd Ave.

Phone 499W

Eagle Squadsters Drop One, Take Three Victories

Canyon High School's high-scoring hoopsters hit the basketball court for three wins and one defeat during the holidays.

The Eagle B squad journeyed to Tulia Thursday night to compete in Tulia's Invitational Tournament. They defeated their first foe which was the Tulia B team by a wide margin of 32-18. Forward, Albert Craig, and guard, Joe Abbott, tied for scoring honors, each racking up 9 points. Ray Simpson of Tulia followed with 4 points to his credit. Friday night the Eagle B team matched points with the Dumas Demons' B string. The Eagle B came out on top by a score of 50-24. High point man of this game was Joe Abbott who pumped 25 points through the hoop. Saturday afternoon the Eagle B was defeated at the hands of W. T. High B squad in the semi-final bout of the Tulia Tournament.

Highlighting the Eagles' schedule this week was the game with the hard-fighting Dumas Demons which was played at Dumas. The Eagles came out on top by a score of 58-33. High scorer was Austell Burrus who netted 18 points. He was followed closely by Horace Carter and Tommy hunter who scored 16 and 12 points, respectively

The Canyon-Dimmitt game, which was to be played Tuesday night, was ponstponed until a later date because of bad yeather. Friday night the White Deer teams will meet the Canyon Eagles and Eaglettes on the Canyon court.

We wish to express our deepest sympathy to Mrs. James E. Miller and family on the death of her father.

Teams Will Play This Schedule

Following is the boys' and girls' basketball schedule for the remaining season.

Jan. 27—Dimmitt (boys and girls)*
Jan. 30—Whitedeer (boys and girls)*
Feb. 3—Whitedeer (boys and girls)
Feb. 6—Price College (boys)*
Feb. 6—St. Mary's (girls)*
Feb. 7—Stratford (boys and girls)
Feb. 10—Price College (boys)
Feb. 10—St. Mary's (girls)
Feb. 13—Happy (boys and girls)*
Feb. 17—Claude Boys (two teams)
Feb. 17—Open (girls)
Feb. 20-21—Boys District Tournament*
Feb. 27-28—Girls District Tournament at Whitedeer.
*** indicates home games.**

Grade Teachers Have Covered Dish Lunch

A covered-dish luncheon was the main attraction in the grade school at noon Friday, 23. With Superintendent E. A. Wooten as special guest the luncheon was held in the music room.

Grade school teachers present were: Miss Elva Fronabarger, principal, Mrs. T. W. Collins, Mrs. Joe Black, Mrs. Roscoe Davis, Mrs. Stella Murrell, Mrs. A. K. Goodman, Mrs. Dan Usery, Mrs. L. M. Cousins, Mrs. Tom Brasher, Mrs. Mitchell Jones, Mrs. E. F. Welsh, Mrs. Andy Walsh, Mrs. Vearl Iverson, and Mrs. John Davis.

Melva Wanda Martin has enrolled in Canyon High School as a sophomore for the second semester. She lives in McMurtry Acres, Amarillo.

Help Keep Canyon Clean!

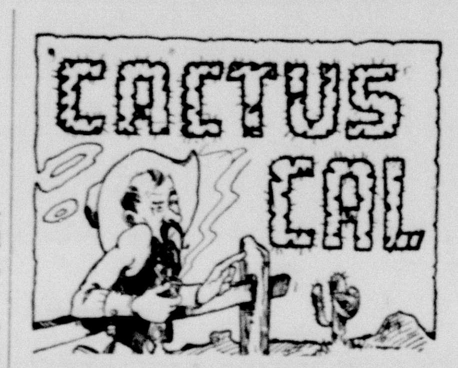

Old Cal had to be in more places than one to get all the news this week; there were parties, shows, sidewalks, the Tulia Tournament, and of course, the school campus.

Get ready set, BANG, go!

Wanda Martin, the new girl, and Marvin Cornette, the new boy, seem to be causing quite an uproar.

Tommy Dotson and Frankie Sneed were talking to each other! About a date maybe!

I wonder why Jones Hales goes to WT every day at noon in his new convertible?

Ruth Lill has a crush on Jack Sparks, so I heard.

Wayne Prichard had lipstick on Monday evening and it was the same color as Janey Forester's.

Flash! Clifford Burtz would like for Joan Morton to stay home sometime so he might ask her for a date.

Wonder who that girl is that keeps calling Bryce Slack? He wishes that she would call when he is at home.

What about Dorothy Butler and Bob Donovan?

Wish these girls would give in! Carline Rogers, Raby Wallen wants to go with you.

William White and Ara Beth Prichard are hitting it off pretty well, but where does Houstene fit into this?

Who wants Micky King's name in here anyway? Well just the same he and Gladys Thomas wanted to get in this, too!

Geneva Gressett and Stanley Schaeffer were certainly having a good time playing postoffice at a certain party Friday night.

Lois Collins and Ray Burrus make such a nice looking couple, especially with Ray's car and a street full of nothing but snow as a background.

This cool weather makes a feller 8want to sit by his girl friend's warm side.

I wonder why we haven't heard about this Betty Miller and Carl Hair affair before now.

Looks as though Merry Borden and Bill Burns are still going strong. They were seen at the Tulia Tournament having a wonderful time.

Golden Currie I have some news for you: You are Bertha Lindsey's dream boy.

Caught in the act were Mary Elizabeth Jennings and Marvin Cornette flirting in study hall.

Don Hickman still wants a date with Sue Ann Colwell. He is not the only one that has trouble getting dates with her.

Rose Marie Thomas is not the only person in WT that interest Canyon High students. Billy Samples of WT has Mary Ruth Hill's interest.

June Jennings and Pat Campbell were renewing an old flame last Friday night.

Martha Wilson turned down Dick Barrett for another man. His name is CENSORED (so she says).

Senior Personality

Name: Letha "Hardy Hardcrop" Harwood.
Favorites:
Food: Tuna fish
Drink: Dr. Pepper (Good for life)
Actor: Humphrey Bogart
Actress: Ann Sheridan
Boyfriend: All of them
Pet Peeve: Tightwads
Ideal Person: Mrs. Ed Greteman
Ambition: Finish College
Song: Stardust
Personals:
Height: 5'4"
Weight: 130
Shoe Size: 6
Color of Hair: Brown
Color of Eyes: Blue
Age: 16

High School Classes Will Study Grammar, Classical Literature

Mr. Bell Teaches Math and Civics

Mr. Perry H. Bell, the newly elected teacher of government in the high school, and junior high government and arithmetic, is the new instructor for the second semester.

Mr. Bell has completed work on his BS degree at West Texas State College and is now working toward his Masters. He served in the Army Air Corps for four years.

He is the husband of Mrs. Perry Bell, our homemaking teacher, and has had previous teaching experience. He is no stranger in the CHS halls, having substituted for Mr. Milton Sanders in shop work several times.

Mr. Bell is filling the vacancy left by the resignation of Mr. Wesley Cox. Mrs. James E. Miller has been temporarily teaching in this position until a permanent teacher could be found.

"I'm sure I shall enjoy my work as an instructor in this system," says Mr. Bell. "I'm going to put forth every effort to be one of the best teachers Canyon High has on her faculty."

New Lights Give Reading Comfort

A recent survey of the lighting in each class room in the Public Schools showed the amount of light which reached the student's desk and blackboard ranges from four foot-candles down to less than one foot-candles of light illumination; even directly under the light fixture there was an average of seven foot-candles or less.

It is recommended by authorities that a light illumination of fifty-candle feet should be made available for proper room conditions and should never drop below thirty-foot candles.

The lighting is very poor as everyone knows. The students in this school are affected very diffinitely by the lighting inadequacy of this school. On a cloudy day much eye strain is noticed among students and as a result many students have been forced to undergo eye tests and be fitted with glasses. The students will be affected the rest of their life by the poor lighting.

Six flourescent lights in room number 27 are being installed by Wirt Electric Construction Company free of charge. This is an experiment which is being tried out to improve the lighting system in this school which is needed very badly.

It is hoped that in the near future sufficient lighting may be installed throughout the entire system.

Norma Joe Currie and Ruth Prichard, ex-students of Canyon High School, were visiting acquaintences Monday. Norma Joe living in Canyon with her folks. Ruth, who attended Southern State Teachers College in Springfield, South Dakota, is now a student of Wayland College in Plainview.

Help Keep Canyon Clean!

Vocabulary Building Heads List of Study Programs

Approximately two hundred and thirteen students of Canyon High School will begin the study of English grammar and English and American literature during the second semester under the direction of Mrs. Cecil Simms, Mrs. T. E. Beard and Mrs. Nora E. Gilmore.

English IV grammar will include a complete review of English grammar stressing the uses of nouns and pronouns, a thorough study of verbals and complex sentences, and rules for punctuation, emphasizing everyday correct usage in speech and writing. Several units in composition will be covered including attaintive unity in paragraph and theme writing, usage of good transitional devices, and better writing. At least one new word a day will be the goal for vocabulary improvement.

English II Plans Incomplete

Although the English II plans are not completed, the class will study a thorough course of grammar including the diagraming of sentences, sentence structure, and the parts of speech.

English III students will study American literature according to type. These are taken up in the short story, novel, essay, biography, poetry and drama. The history of American literature will then be taken up.

"The book very interestingly starts this study as a tour of American literature, and English III students will make every endeavor to be 'good travelers'", says Mrs. Simms.

Mrs. Gilmore's English I class will study short stories written by modern writers, plays that have been previously copywrited and produced, radio plays used on the air, and biographies of well-known people such as Eve Curie and Abraham Lincoln. Later they will take up poetry which will include the study of ballads, modern free verse, couplets, triplets, and other stanza forms. To conclude the course, they will read and study "Ivanhoe" by Sir Walter Scott, as their last project.

Mrs. Frances Lloyd Resigns Position as Office Secretary

Mrs. Frances Lloyd, secretary to Superintendent E. A. Wooten, resigned at mid-term to go to Lubbock with her husband who is enrolling the second semester at Texas Tech College. She has served as secretary, cashier for the lunchroom, and chief mimeographer during the first semester of this year.

Previously to accepting the work as secretary, she taught commercial work in the Floydada Public schools. In the summer she resigned the position at Floydada to become the bride of Mr. Fred Lloyd, moved to Canyon, and began the secretarial work here.

Miss Dorothy Scott, a former graduate of the Canyon High school, is substituting in this position until a permanent secretary can be found.

Eagles Tale exchange editors are exchanging school papers with the Blue Tide, a school paper from the John Marshall High School in Los Angeles, Calif.

Dr. Waldo E. Houghton

OPTOMETRIST

802-3-4 Oliver Eakle Bldg.

Amarillo, Texas, Pho. 27332

LET US DO

YOUR TITLE WORK

Prompt and Courteous Service

Mimeograph Work

Randall County Abstract Co.

First National Bank Building

A. B. Holt, Manager and Owner — Phone 111

SCHOOL SUPPLIES

LUNCHES

CANDY GUM

Most Needed Drug Ltems

GROCERIES

Pineapple Red Salmon Jello

Sweet Cherries

Canned Lunch Meats

Guaranteed Fresh Eggs

Milk and Bread

PRICE GROCERY

Phone 331

Across from High School

Since 1918 — Phone 76

Hosea Foster, Agent

COMPLETE INSURANCE SERVICE

The New Look

ANNOUNCEMENT

HAYDEN E. WEAVER

is now associated with
J. D. Barker in the
General Practice of Law

THOSE LARGE BEAUTIFUL

MONUMENTS

YOU HAVE BEEN WAITING FOR HAVE ARRIVED. PLEASE COME TO SEE THEM

South Plains Monument Co.

PLAINVIEW 401 W. 6th St.

OUR 32nd YEAR

FOR WILLYS JEEPS, TRUCKS

AND STATION WAGONS

See

HICKMAN MOTOR CO.

Might be delivered sooner than you think.

Cooperate in building a newsier publication for your town...and for your community. You can help build increased interest in your own sales messages by turning in local news to your newspaper.

TEXAS PRESS ASSOCIATION
BAKER HOTEL DALLAS, TEXAS

Sound Waves Used by Army to Kill Insects

Engineers Find They Are More Easily Slain in Groups.

FORT MONMOUTH, N. J.—Army engineers have killed mice and small insects with sound waves higher than can be heard by ear, the signal corps announced.

Insects could be more quickly eliminated in groups than individually, the scientists found. The army statement said that "the experiment afforded results of more than biological interest, giving some indication that the method might be employed in the study of pest control."

The deadly waves were developed through long research in the science of supersonics. The tests were conducted for the signal corps at Penn State college.

The announcement was released after a previous and more detailed statement had been withdrawn from publication after having been distributed to newspapers. The new statement made no mention of any possible use of the ultra-sonic death wave in warfare.

White mice placed in a sound field died one minute after exposure to the wave. Autopsies showed that heating produced by the wave was sufficient to cause death. Later examinations revealed no obvious damage to the organs of the sonically slain mice.

Mice subjected for only 30 seconds to the irradiations survived.

Humans who worked on the project found it difficult to put objects into the sound field, or to retrieve them, without encountering burned fingers and hands.

The scientists did not expose themselves to the direct beam. They wore ear plugs. Yet it was difficult for them to avoid exposure to the radiated sound. Effects on humans ranged from loss of sense of balance to slight dizziness.

The common roach and other insects were killed by sonic wave heating. Included among the victims were firebrats, yellow fever mosquitoes, blow flies, meal worms and caterpillars.

The signal corps statement said that supersonics were not expected to serve any immediate domestic uses but offered "promise of finding and developing more interesting uses which may be applied to industry."

Warden's Bullets Unlock Horns, Deer Flee Unhurt

BISMARCK, N. D. — Three well-aimed rifle shots ended a dramatic struggle between two fighting buck deer near here—and both ran off unharmed into the woods.

William Marks of Bismarck spotted the huge bucks, their horns locked, as he was flying over an island north of Bismarck.

Walter J. Moore, chief warden, went to the scene and freed the bucks, both about 12 pointers, by firing three shots at the ends of their antlers.

The bullets stunned one buck. Twice he got up and fell down before finally bounding off. Moore said that only the point of one antler was shattered by the bullets.

Flash Bulbs Are Set Off By Radar, Company Says

CLEVELAND.—The lamp department of General Electric corporation warned that photo-flash bulbs used by photographers can be set off by radar and ordered its factories to stop shipments of the bulbs by air.

GE said, "In the general public's interest in the matter of air safety, we have instructed our factories and warehouses to discontinue without exception any further shipments by air of photo-flash lamps other than those of the primer (SM) type."

GE said that recent experiments have established that the lamps with exception of the primer type, "can be ignited by high-energy short-wave electromagnetic radiation such as is encountered from radar transmitters."

Testifies She Would Be Glad To Go—Then Dies in Church

CAMDEN, N. J. — Mrs. Myrtle Thompson, 69, died at a Pentecostal church service just after testifying she "would be glad to go" any time.

Mrs. Thompson, a resident of York Township, Ind., was stricken as she declared, "Glory to God."

"I am tired of this old world of sin and sorrow, and would be glad to go any moment and be with Jesus."

She is survived by one son and five daughters.

Safecracker Fails to Open Safe and Leaves Apology

DETROIT. — A would-be safecracker left a note of apology when his efforts to open the money-stuffed safe at the office of Ford Local 400, United Auto Workers (CIO), proved futile.

The communication, neatly typed, read:

"Sorry I couldn't open this box."

The safe contained thousands of dollars representing proceeds from sale of canned goods at the union's store.

Practically every basic metal is deposited within the borders of the United States.

Perhaps He'll Learn to Go It Alone

New Department Lists Thirty-six Vacancies

The Vocational Education Department is capable of teaching 36 more students next semester, announces W. T. McGregor, head of the department.

Courses in General Building and General Metals will be offered to beginning students from 1:30 to 4:30 on Mondays through Fridays. Nine hours credit per semester will be given for each course.

These courses will carry credit toward graduation from West Texas provided college entrance has been met. Non-college students are allowed to receive training in the department and upon completion of two years or 36 hours, will be issued an "Occupational Training Certificate."

General Building courses consist of units in carpentry, mill-cabinet work, plumbing, electrical wiring, painting and decorating, with instruction in the use of hand tools, machine tools in the construction of concrete forms and foundations, framing of walls and roofs, and in the making and installing of interior and exterior trim.

General Metal courses offer units in machine shop, welding, sheet-metal, forging and heat treating with instruction on the operation of lathes, milling machines, shapers, drill presses, electric and Oxy-Acetylene welders. Work will be offered in pattern development, forming and fabrication in sheet metal, along with heating, forging, annealing and tempering of various metals.

General Building would be of particular value, said McGregor, to students interested in becoming foremen, superintendents, contractors, or even to students interested in the administrative capacity of construction work. General Metals would be of value to future machinists and administrators in fields of industry, he said.

Students interested in taking Vocational Education courses hsould contact McGregor at the Vocational Shops directly south of the swimming pool, or call him at 191.

I am not a candidate for President and have no expectation of being one.—Rep. Joseph Martin, Speaker of the House.

Help Keep Canyon Clean!

New High Records For Attendance Set by Baptists

Attendance at Sunday School at the First Baptist Church of Canyon in January averaged 395 to set a new high for the month, for no preceding January records such figure. Training Union also set a new high for January with an average of 169. There were nineteen additions to the church during January, according to report of Pastor Roy L. Johnson.

The pastor's annual series of messages and conferences on Courtship, Marriage and Home will be in February. Topics of vital interest to young people will be presented by the pastor, and each Sunday night opportunity will be given for questions from the audience concerning this most vital problem. With the alarming increase in divorces and their attendant heart-aches and broken homes and homeless children, the pastor is urging a serious study of ways to cure this social evil. The public is invited to participate in these special services during February.

Sunday services at the Baptist church include preaching at 11 and 8, Sunday School at 9:45 a. m., and Training Union at 6:45 p. m.

Employment's up, wages and salaries are good, but there's still a shortage of those who have the knack of getting things done.

Anybody want to buy a nice, big flying-boat, practically as good as new?

Help Keep Canyon Clean!

REST

WHILE YOU WASH

The most economical way to have your laundry done—and it takes only 35 minutes—no matter how large your washing.

BENDIX
Automatic
LAUNDRY

402 15th Phone 349

—Closed on Saturdays—

FILTER QUEEN

America's Bagless Cleaner

No more dirty hands, soiled clothing or flying dust from emptying the vacuum cleaner bag. All dirt is stored in a *metal* dust collector emptied once a month, like a wastebasket! Fast, easy, sanitary! Cleaner comes equipped with full set of deluxe attachments for dusting, waxing, moth proofing. See the amazing FILTER QUEEN, today!

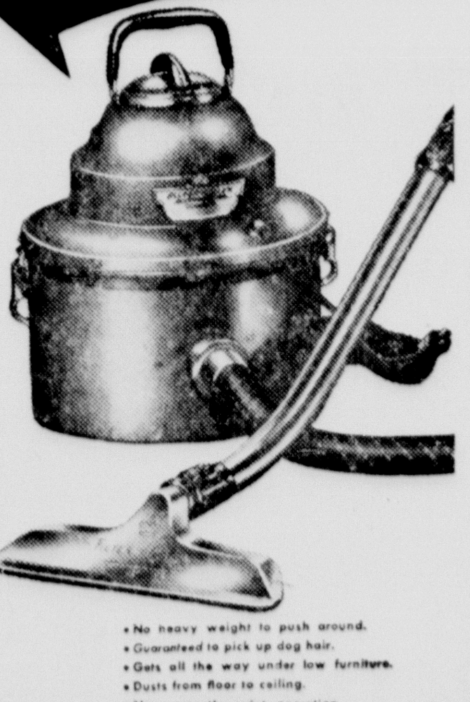

- No heavy weight to push around.
- Guaranteed to pick up dog hair.
- Gets all the way under low furniture.
- Dusts from floor to ceiling.
- New, smooth, quiet operation.

WEAVER'S FURNITURE

ON THE SQUARE

JANUARY THE MONTH OF VALUES

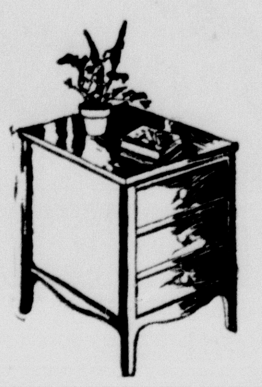

Full size Baby Buggies
$14.95

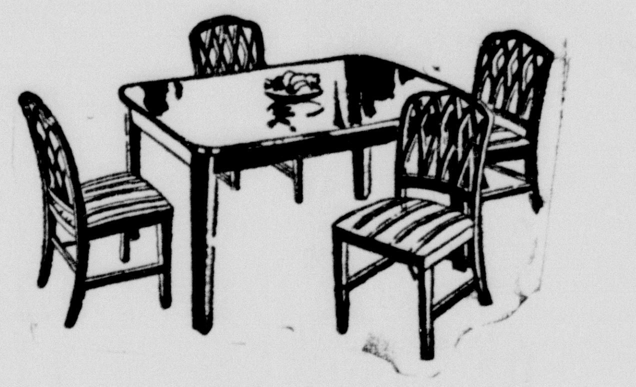

5-piece Dinettes
$39.95

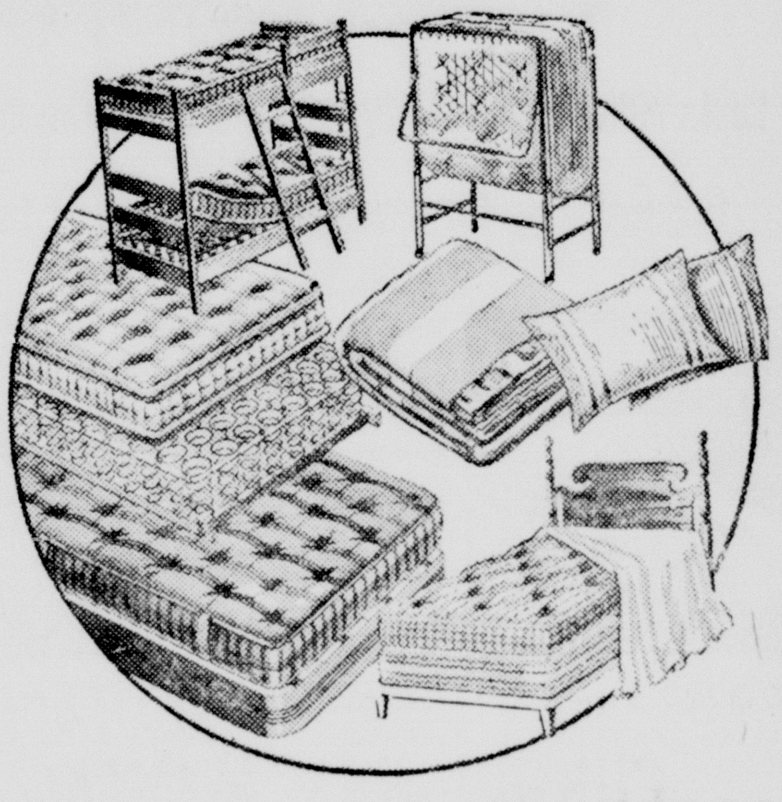

Springs $14.95
Mattresses $26.50
Pillows . . . . $2.98 pr.

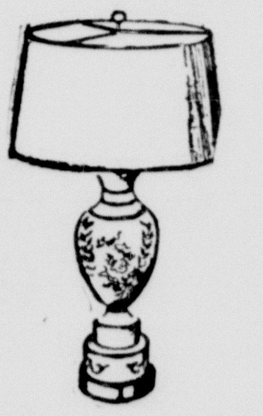

Lamps Low As
$6.95

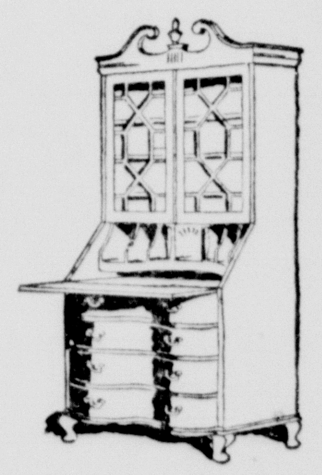

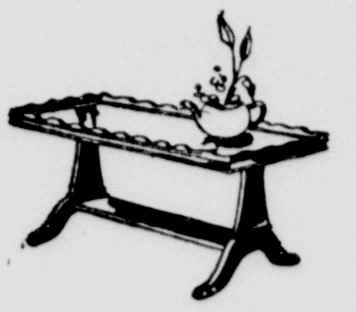

Coffee Tables
End Tables
Lamp Tables
$13.95 up

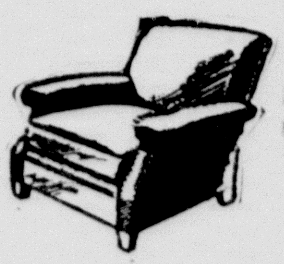

Odd Chairs

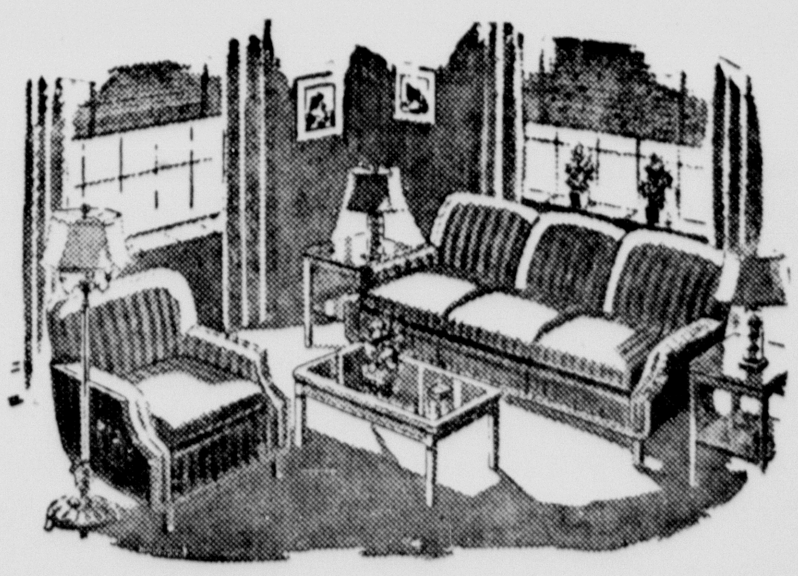

See our selection of Living Room Suites.
$69.95 up

WEAVER'S FURNITURE

ON THE SQUARE

Cooks either automatically, or as a conventional gas range. Also gives you the never-equalled flavor and excellence of famed Dutch Oven cooking

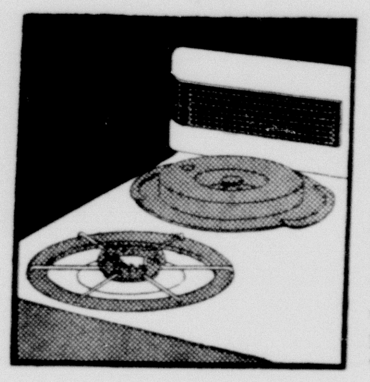

As a conventional range, you'll find many important, modern improvements, such as the speedy, heat-focusing, gas-saving Spiral Flame burners. And you'll like the ease of cleaning; range top and burner bowls are stamped from one piece of gleaming white porcelain.

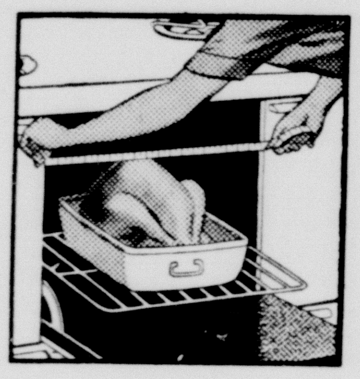

Large oven cooks automatically, or by usual methods. Dutch Oven method cooks a whole meal, automatically, while you're away. Heavy insulation holds heat in — keeps kitchen cool. Only Maytag Dutch Oven Gas Range automatically turns off the gas and keeps right on cooking.

COME IN—SEE ITS MANY OUTSTANDING NEW FEATURES

CUNNINGHAM MAYTAG COMPANY

Phone 405 1517 t5h Ave. Canyon, Texas

News In Canyon 25 Years Ago

(Taken from the files of the Randall County News of January 25, 1923)

The Canyon School Trustees let the contract for the new high school building for a total consideration of $92,290.85.

Poll taxes paid numbered 535, according to Collector W. C. Black.

A son was born to Mr. and Mrs. J. C. Dowd.

The Denton basketball team, holders of the TIAA title, nosed out the Buffaloes 28-27.

The University of Texas reported that 500 freshmen failed their first semester's work. School men are wondering what is the matter with the public schools.

Rev. M. M. Beavers, pastor of the Methodist Church, received notice that the Church Extension Board had granted $25,000 to the local church for a new building, provided this amount was matched by the local congregation.

General Eisenhower Takes Himself Out of GOP Campaign

General Eisenhower will not be a candidate for President on the Republican ticket.

The General has written political friends that it would be impossible for him to accept the nomination. At the same time he blasted the proposed candidacy of General MacArthur by his remarks that military men would not make acceptable candidates.

Firestone's New Low-Pressure, Super-Balloon tires with 15-inch diameter, new tread and shoulder design for greater safety and easier riding, will be standard equipment on many 1948 cars. Special sizes will be made for cars now using 16-inch diameter tires.

Stevenson Insurance Agency

HOME FARM

Fire Automobile

All Kinds of Insurance

T. S. Stevenson, Jr.

1612 4th Ave. Phone 63

Latest to be lashed by hurricanes were Savannah, Ga. and Bermuda. In recent months the supply of windy weather has greatly exceeded the demand.

To conserve fuel, there is again talk of cutting American living room temperatures to 65 degrees. Indoor poets composing odes to the beautiful snow will hate this.

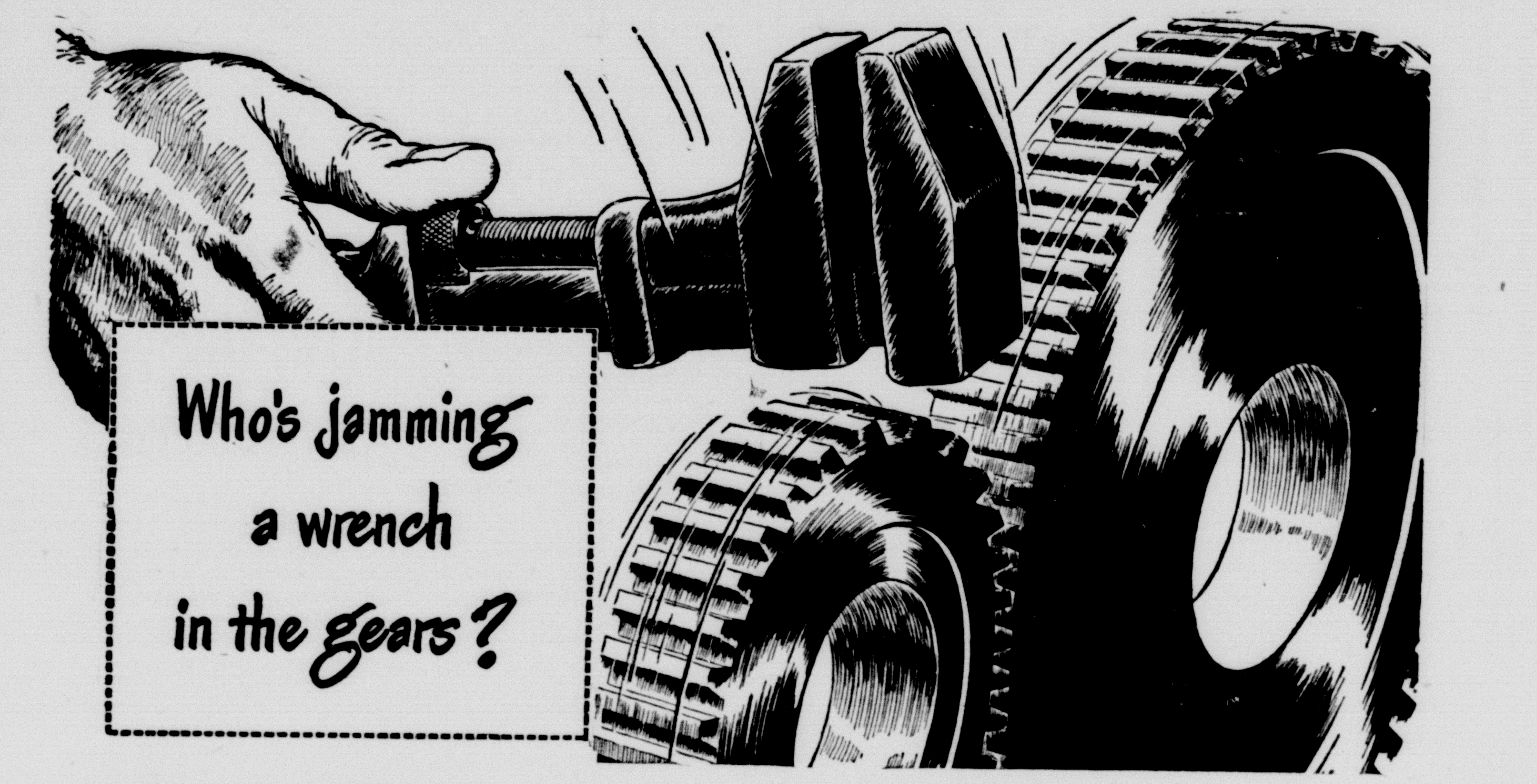

3 Unions Block Labor Peace—Refuse Wage Boost Already Accepted by 19 Other Railroad Unions!

The Brotherhood of Locomotive Engineers, Brotherhood of Locomotive Firemen and Enginemen and the Switchmen's Union of North America, representing 125,000 railroad employes, have refused to accept the offer of the Railroads of a wage increase of 15½ cents an hour.

This is the same increase awarded 1,000,000 non-operating employes by an arbitration board in September, 1947.

This is the same increase accepted by 175,000 conductors, trainmen and switchmen by agreement on November 14, 1947.

Agreements have been made with 1,175,000 employes, represented by nineteen unions. But these three unions, representing only 125,000 men, are trying to get more. They are demanding also many new working rules not embraced in the settlement with the conductors and trainmen.

Incidentally, the Switchmen's Union of North America represents only about 7% of all railroad switchmen, the other 93% being represented by the Brotherhood of Railroad Trainmen and covered by the settlement with that union.

Strike Threat

The leaders of these three unions spread a strike ballot while negotiations were still in progress. This is not a secret vote but is taken by union leaders and votes are signed by the employes in the presence of union representatives.

When direct negotiations failed, the leaders of these three unions refused to join the railroads in asking the National Mediation Board to attempt to settle the dispute, but the Board took jurisdiction at the request of the carriers and has been earnestly attempting since November 24, 1947, to bring about a settlement. The Board on January 15, 1948, announced its inability to reach a mediation settlement. The leaders of the unions rejected the request of the Mediation Board to arbitrate. The railroads accepted.

What Now?

The Unions having refused to arbitrate, the Railway Labor Act provides for the appointment of a fact-finding board by the President.

The railroads feel it is due shippers, passengers, employes, stockholders, and the general public to know that throughout these negotiations and in mediation, they have not only exerted every effort to reach a fair and reasonable settlement, but they have also met every requirement of the Railway Labor Act respecting the negotiation, mediation, and arbitration of labor disputes.

It seems unthinkable that these three unions, representing less than 10 per cent of railroad employes, and those among the highest paid, can successfully maintain the threat of a paralyzing strike against the interest of the entire country—and against 90 per cent of their fellow employes.

The threat of a strike cannot justify granting more favorable conditions to 125,000 employes than have already been put in effect for 1,175,000, nor will it alter the opposition of the railroads to unwarranted wage increases or to changes in working rules which are not justified.

A glance at the box shows what employes represented by the Engineers and Firemen make. They are among the highest paid in the ranks of labor in the United States, if not the highest.

Compare these wages with what you make!

Here is a comparison of average annual earnings of engineers and firemen for 1939 (prewar) and 1947. Also shown is what 1947 earnings would have been if the 15½ cents per hour increase, offered by the railroads and rejected by the union leaders, had been in effect throughout the entire year 1947.

Type of Employe	1939 Average Annual Earnings	1947 Average Annual Earnings	1947 Average Annual Earnings with 15½ Cents per Hour Added
ENGINEERS			
Road Freight (Local and Way)	$3,966	$6,126	$6,757
Road Passenger	3,632	5,399	6,025
Road Freight (Through)	3,147	4,684	5,169
Yard	2,749	4,081	4,539
FIREMEN			
Road Freight (Local and Way)	2,738	4,683	5,268
Road Passenger	2,732	4,544	5,165
Road Freight (Through)	2,069	3,460	3,891
Yard	1,962	3,136	3,553

Railroad wages computed from Interstate Commerce Commission Statement M-300. Full year 1947 estimated on basis of actual figures for first eight months.

WESTERN RAILROADS

105 WEST ADAMS STREET • CHICAGO 3, ILLINOIS

We are publishing this and other advertisements to talk with you at first hand about matters which are important to everybody.

To enjoy all the conveniences and luxuries of modern electric living, you must have adequate wiring. That means large enough wire to operate your electric range, water heater and refrigerator, outlets placed so that you can use your electric cleaner any place you wish.

To help you get ready for better living electrically, your Public Service Company will be glad to send a specialist to your home to check your wiring for you. There is, of course, no obligation—just call or write your nearest Public Service office.

Adequate Wiring MEANS:

1. ENOUGH CIRCUITS for serving efficiently and safely all the appliances you have.
2. LARGE ENOUGH WIRE for serving your present and future needs.
3. ENOUGH OUTLETS AND SWITCHES for convenient living.

We have nothing to sell but good electric service.

SOUTHWESTERN PUBLIC SERVICE COMPANY

23 YEARS OF GOOD CITIZENSHIP AND PUBLIC SERVICE

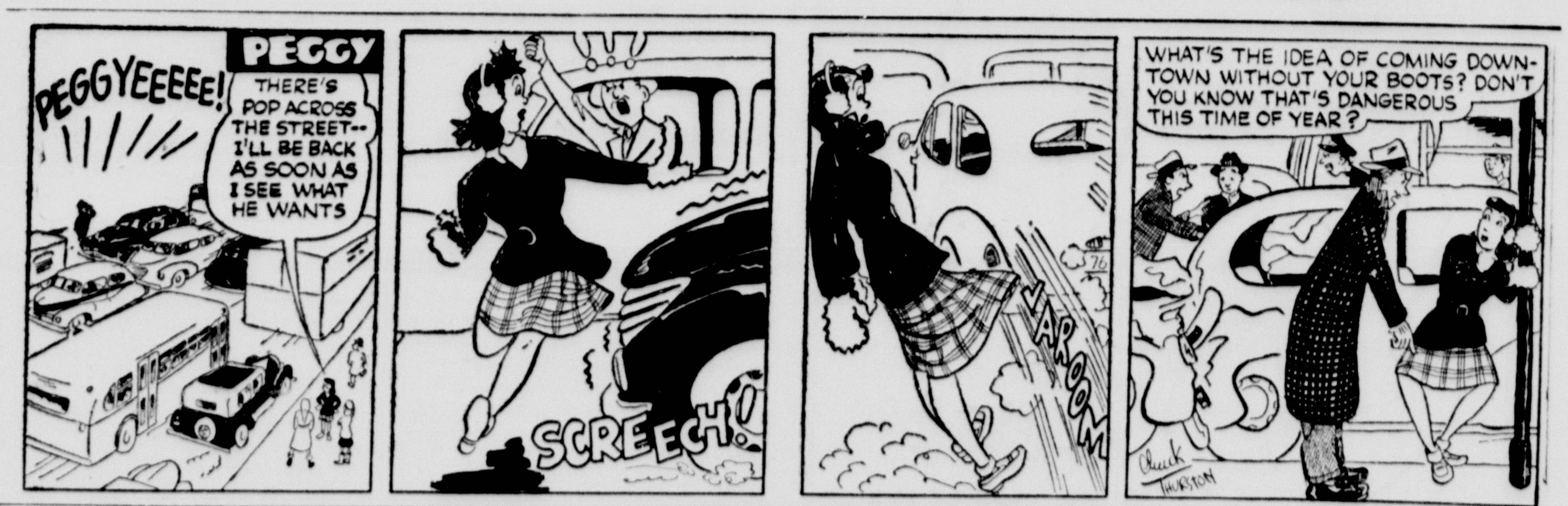

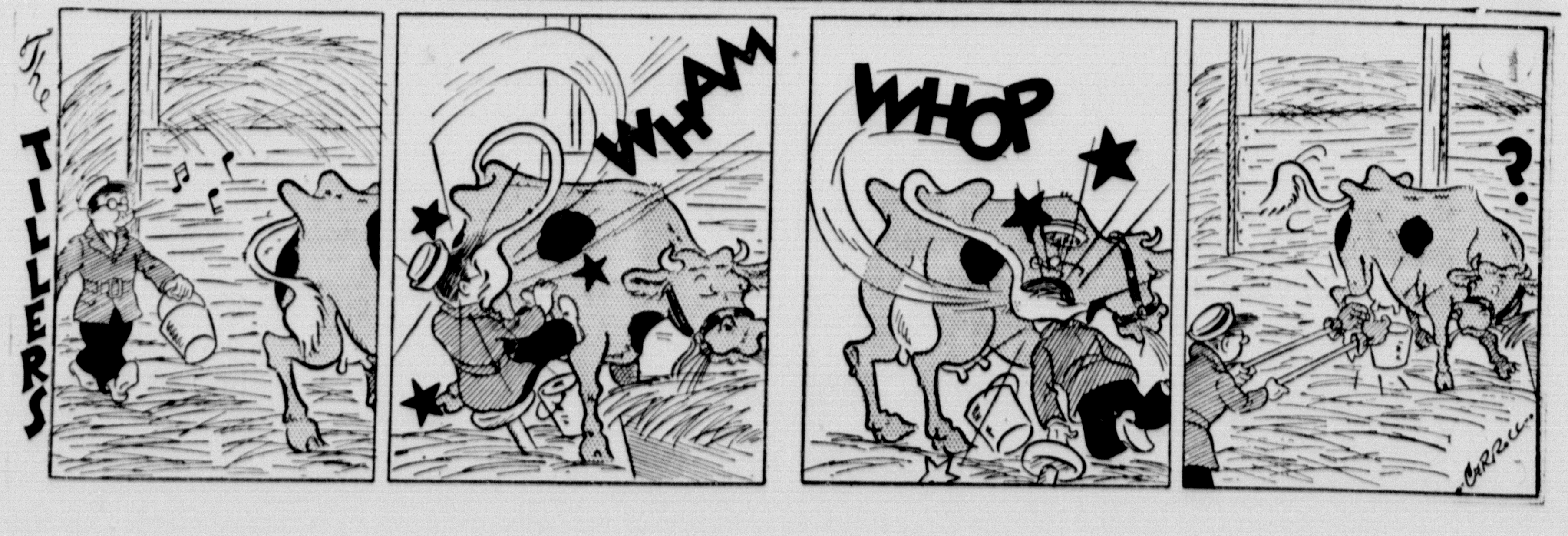

Ticklers

By George

"Say Ugh!"

Happy Birthday

January 30th—
Wayne Prichard
Kenneth Goodman
Roy Glenn Campbell
Bobby Black
Mamie Ara Butler Miller
Tommy Boling
Mrs. S. O. O'Donald
Randall Garrett
Mrs. Maye Bond
Carl B. Fuqua
Margie Fewell
George Black
Frances Leona Boyd
Andrew Benard Berkenfeld
Mrs. Lonnie Byars
E. C. Hawkins

January 31st—
Mrs. Eldon McCarter
John James Harter
W. E. Lovell
Carol McAtee
Fredda Magness
Ruby Sherer
Herbert Kuhlman
Stanley Thurmon
Jean Moore

February 1st—
Bill Ed Childers
A. G. Craig
Bobby Ellis
Vernon Ross Duff
Velma Evers
Mrs. R. D. Finley
Ralph Cabe
Frank Cox
S. H. Jones
Mrs. Minnie Laughery
Larry Lee Byars

February 2nd—
Ogden Stroud
Dr. C. A. Pierle
Harold Lee Erwin
Darlene Higdon
Mrs. L. L. Gore
E. W. Womble, Jr.
Thelma Bonds

February 3rd—
O. D. Breitling
Benny Joe Cupell
Mrs. Ray Long
Elizabeth Ann Beckman
W. U. Adams

February 4th—
Tony Rusk
Troy Langston
S. V. Wirt
Paul White
Mrs. W. E. Bennett
Martha Camille McNeill

February 5th—
Henry Averbeck
Melvin Leavitt
Billy Hand
Harold Beckman
Marguerete Beckman
A. W. Hawks
Billye Ormarie Wirt
Mrs. G. A. Colling
Mary Joyce Snapp

If we are the posterity, who can blame our forefathers for having worried?

SJOGREN AND SON
General Farm and Livestock
AUCTIONEERS
KRESS, TEXAS
Phone 44F3

Come, Take a Look at

Our Greenhouse

It's Full and Overflowing with Pot Plants and Cut Flowers
Just what you want in corsages, gifts and arrangements.

We have the Flowers

STEVENS FLORAL
Phone 229
West End of 8th Avenue.
BONDED SERVICE

Pay Your School Tax

Two reasons why you should pay your school taxes now:

1. Our schools need the money.
2. You can save the penalty that is added February 1.

S. B. Orton
Tax Collector
Canyon Independent School District

SHADOWETTES Presented By Ray Cole & Glenn McGahey

We have the nicest boy who comes and sits with Alice—usually when we go out.

COLE & McGAHEY
FRIENDLY Firestone SERVICE
Farm Tire Headquarters
3rd & Highway Phone 7 Canyon, Texas

Now... SEE THESE GREAT NEW INTERNATIONAL HARVESTER FREEZERS

A size to fit your family

Small or large family, there's an IH Freezer for you! Whichever size you choose, you'll be thrilled with its shining white beauty . . . its miraculous freezing and storage convenience . . . the wonderful way it enables you to serve more delicious foods . . . rich in vitamins and minerals . . . in amazing year 'round variety. And with less effort . . . in less time . . . and with substantial savings!

All these big features ....and more

These snowy streamliners have special features such as improved sidewall refrigeration, protected cold control, unobstructed access to and full view of the roomy interior. Along with Harvester's exclusive FROST-LOK and a handsome chrome-plated handle. The result of years of research, development and manufacturing skill, they're tops in low-temperature refrigeration!

4.2 CUBIC-FOOT CAPACITY
HOLDS 150 POUNDS OF FROZEN FOOD

This junior size fits in anywhere, yet it's amply-built inside! It cuts your shopping, kitchen and cooking time enormously! Of welded, seamless construction . . . *all-steel*, to last a lifetime!

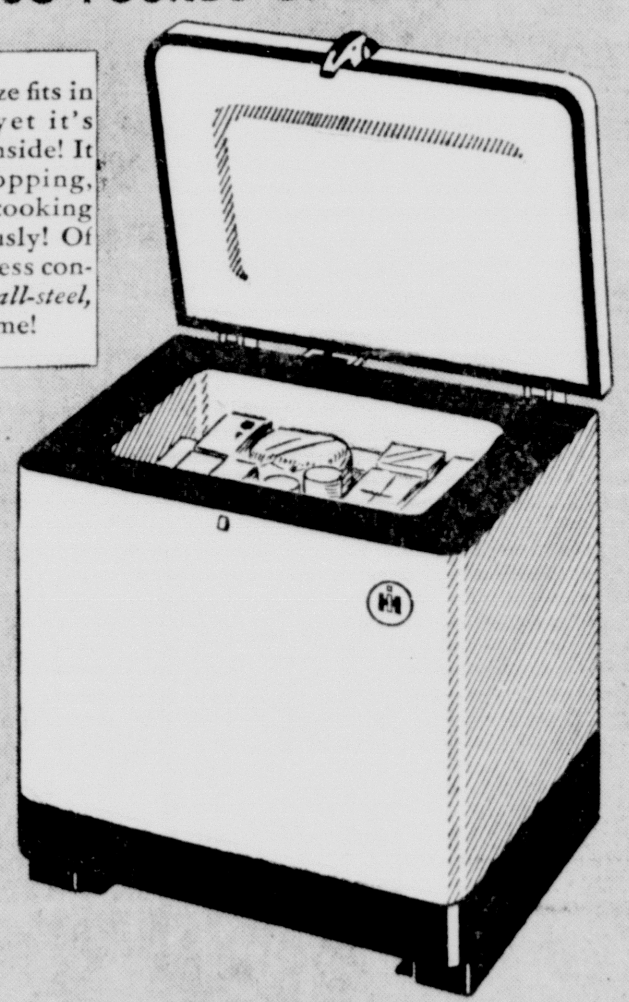

INTERNATIONAL HARVESTER

ALL STEEL CONSTRUCTION
Welded to last a lifetime. "Bonderized" to prevent rusting.

FINEST FREEZER FINISH KNOWN
Dupont "Dulux" Enamel; it won't chip, flake or peel.

COMFORTABLE TOE-SPACE
Recessed base to allow close-up, easy standing position.

HERMETICALLY SEALED UNIT
A tight-wad for low cost operation. 5-year warranty.

FLOATING LID—FINGER-TIP CONTROL
Opens and closes silently, easily; cannot slam.

"VAC-U-SEAL" INSULATION
4½ in. of indestructible fibre glass . . . hermetically sealed.

IH FREEZERS ARE WORK-SAVERS

Enjoy undreamed-of freedom in your kitchen . . . hours and hours of extra leisure time. For with the IH Freezer in your home, you can cook and bake huge quantities of food . . . and store them away for later use!

11.1 CUBIC-FOOT CAPACITY

HOLDS 385 POUNDS OF FROZEN FOOD

BIG... ROOMY

For a lifetime of dependable service! Built to freeze and store fruit, vegetables, meat, poultry, pastry . . . conveniently and economically, right in your own home! A marvel for the large family . . . a masterpiece of engineering! Has exclusive, double-duty IH FREEZ-AREA for fast freezing.

See Them TODAY!

MYERS FARM EQUIPMENT CO.
"Leaders in Service"
YOUR INTERNATIONAL DEALER
GOODYEAR TIRES • Phone 25 • DEMPSTER PRODUCTS

SHOP THE ALL CASH WAY AND SEE THE DIFFERENCE

TAYLOR & SONS PAY HIGHEST MARKET PRICES FOR HIDES AND EGGS

Your Dollar Buys More At The Big Country Store

Food Values

COFFEE Del Monte 2 lb. Glass Jar **89c**

PRUNES 2½ Size Sherwood In Heavy Syrup **15c**

Swift Jewel 3 lbs.
Shortening **$1.03**

SUGAR Pure Cane 10 lbs. **91c**

NUCOA Oleomargarine lb. **38c**

FLOUR Sonny Boy 25 lbs. **$1.89**

Large Box Soap Flakes
VEL . . . . . . **33¢**

Kraft's Cheese Food 2 lbs.
VELVEETA . . **99¢**

HOME NEEDS AND BUILDING MATERIALS

Screen Wire
Felt Base Rugs
Disston Saws
Stanley Tools

CONGOWALL
All patterns for beautifying Kitchen & Bath

PAINTS
Inside & Outside

Kemtone
Medicine Cabinets
Mantels
Broom Cabinets

Westinghouse Radios

Just Received Another Shipment
Light Fixtures

Complete Units
WINDOWS
Weather Stripped and Screens

DOORS
Inside & Entrance doors for all modern designed homes

WHITE PINE
Clear of knots
Excellent trim for doors and windows

FRESH MEAT

BACON Armour's Star lb. **77c**

PICNIC HAMS No. 1 lb. **45c**

CHILI Block lb. **45c**

Sausage Pure Pork Celo Bag, lb. **49c**

Bulk Kraut 2 lbs. **19c**

FRESH VEGETABLES

CABBAGE Green Crisp lb. **4c**

LETTUCE Giant Heads 2 for **25c**

POTATOES 10 lbs. Reds **36c**

LEMONS 360 Sunkist doz. **25c**

ORANGES 216 Size doz. **18c**

APPLES Delicious lb. **10c**

CUT-RATE DRUGS

50c PEPSODENT TOOTH PASTE . . . . **29¢**

49c TEK TOOTH BRUSH . . . . **29¢**

YOUR HOME TOWN BOYS
Taylor & Sons
COUNTRY ★ STORE
CASH AND $AVE

Pint Rubbing
ALCOHOL
70% --- **15¢**

10c St. Joseph Aspirin
5¢

SHOP THE ALL CASH WAY AND SEE THE DIFFERENCE

TAYLOR & SONS PAY HIGHEST MARKET PRICES FOR HIDES AND EGGS